Paris Provides Every Day Markets For Parisarea Products

The Paris Morning News

ASSOCIATED PRESS FULL LEASED WIRE, WITH I.N.S. AND REGIONAL COVERAGE LOCAL EVENTS PUTS TH E NEWS PACES AHEAD

Paris Has Received Over 10,000 Bales 1930 Cotton To Date

VOL. LXII NO. 67 | ESTABLISHED 1869 | PARIS, TEXAS, THURSDAY, SEPTEMBER 25, 1930 | TWELVE PAGES | PRICE: CITY, 60c MONTH; ONE YEAR $6.00, BY MAIL ONE YEAR $5; MONTH 50c.

Parisgrafs
LOCALLY SPEAKING

"In every work that he began he did it with all his heart—and prospered."

NEWS comes from Clarksville to the effect that the recent experiment with a "free gate" at the Red River County Fair was successful. The fair had been having its financial problems, as most other fairs have been having.

The crowd on the closing day of the fair broke all past attendance records and when the fair was over the officials found that it had been a financial success.

NATURALLY the citizenship of Paris approves action of our city officials in the purchase of the new pumper for the fire department—especially when it is considered that no additional tax will be levied to pay for the equipment.

IT is gratifying to observe the unusual amount of interest being shown in the Red river navigation meeting to be held in Denison starting Friday morning at 10 o'clock. The list of delegates from Paris continues to grow and it now appears that we will have excellent representation.

WHILE the people have been greatly inconvenienced and often vexed by the torn-up condition of our streets in Paris, due to the work of replacing gas mains, it should be remembered that the project is affording employment for a goodly number of people. And in addition, of course, the work was necessary or else the gas company would not be expending such an amount of money.

No doubt due diligence will be exercised to see that the street paving is left in as good condition after the work has been completed as before it was started.

The hum and hustle and bustle of the local government cotton cooperative office is rather refreshing. It is one of the busiest places in Paris. Incidentally, the Paris office is one of the best in the state of Texas.

Many towns who frowned upon the proposition when it was first presented have since shown eagerness to get a branch office. The cotton growers are turning to the plan rapidly and the local office as well as offices in other sections of the state, is taxed to capacity to handle the volume offered.

A PLAN is on foot to send fifteen fine Lamar county club girls to the annual encampment at the State Fair of Texas. These daughters of Lamar county farmers have excelled in their club work, each being a winner in some of the various contests.

The average citizen can not comprehend the value of the work being done in our Texas counties by the home demonstration agents and the county farm agents.

Those who will take the trouble to make an investigation and compare the present modern methods used in improved farming, better livestock, methods of conserving food, making the rural home a more livable place, etc., and contrast it with conditions ten years ago, will be agreeably surprised.

Like so many other progressive programs the county agent and home demonstration agent work in the beginning was not easily established. It was new and many people could not see the wisdom of the program. Today the county without a county agent and a home demonstration agent counts itself unfortunate and usually the citizens are making an effort to get this value service.

Quake Wipes Out Several Towns, 175 are Killed

STALINABAD, Tadjikistan, Soviet Republic, Sept. 24, (AP)—An earthquake which wiped out seven villages and badly damaged ten others, killed 175 peasants, injured more than 300, and left about 1200 families destitute in this region early Wednesday.

A special relief commission headed by Vice Chairman Gluichak of the Tadjikistan cabinet, has gone into the devastated region to render assistance.

The earthquake occurred at 4:15 a. m. Many of the victims were buried in the ruins of their homes where death overtook them in their sleep.

Realty Meet Ends; Thorman New Head

SAN ANGELO, Sept. 24, (AP)—The eleventh annual convention of the Texas Association of Real Estate Boards closed Wednesday night with the annual banquet and inaugural ball after Fort Worth was chosen as the next convention city and H. C. Thorman of San Antonio was elected president.

Man Found Dead.

OLNEY, Sept. 24, (AP)—D. D. Book, 72, was found shot to death here Wednesday. A shotgun had been propped against an automobile and the trigger released with a stick. There were no witnesses to the shooting. He is survived by a daughter, Mrs. Minor Gray, with whom he lived.

Has Metal Lung

Attending physicians are now optimistic over the recovery of Frances McGann, student nurse of Altoona, Ill., who has been kept alive by a drinker respirator in a Chicago hospital. A metal lung has kept the young woman alive since she was stricken with infantile paralysis several days ago.

FANNIN FAIR TO START TUESDAY; TO HAVE RODEO

Officials Preparing for More and Better Exhibits Than Before

The Fannin County Fair will begin Tuesday, September 30, according to the fair catalogue. Cash premiums offered at this fair will total $3,500. A general daily educational and entertainment program has been arranged, besides the midway attractions of the John Francis shows.

Opening day of the fair has been designated Children's Day, when all school children of Fannin county will be given free tickets. Judging of textiles, culinary, home demonstration department, horses, mules, jacks, poultry, and apiary will begin Tuesday, at 1 o'clock in the afternoon.

The fair will open with a parade through the city at 10 o'clock and the gates will be opened at 10:30.

One of the daily features of the fair will be a rodeo, which will be held each afternoon at 2:30, and at 8 o'clock in the evening.

Officials of the fair are expecting more and better exhibits than they have ever had. Every effort is being made to secure exhibits from each section of Fannin county and reports indicate that practically every community in county will be represented with displays. There are several communities who have announced their intention to have community exhibits.

A larger number club exhibits in boy's, girl's and women's departments than ever shown at Bonham are expected.

Order Reduced Rates

AUSTIN, Sept. 24, (AP)—Reduced freight rates on cotton, effective Thursday were ordered Wednesday by the state railroad commission from an area about 225 miles to the ports of Houston, Galveston and Texas City.

The reductions, asked by the carriers to meet motor truck competition, amount to from 30 to 50 per cent under prevailing rates.

COLONEL TALBOT CHOSEN BY GOP'S TO OPPOSE ROSS

Dallas Insurance Executive Selected After Butte's Resignation

ACTIVE YEARS IN POLITICS

New Nominee to be Given Rather Free Hand in Committee Selection

DALLAS, Sept. 24, (AP)—Col. William E. Talbot, Dallas insurance executive, Wednesday was chosen by Texas Republicans to oppose Ross S. Sterling of Houston, the Democratic nominee, in the governor's race.

Talbot was selected by the state Republican executive committee one day after Dr. George C. Butte of Austin and Washington, nominated in the primary had declined the nomination. His nomination wll be made official after Dr. Butte's declination had been filed with the secretary of state.

The new head of the Republican state ticket entered the war as a private in the Rainbow division and came out as a colonel. Since the war he has devoted a large part of his time to work of former service men. As census supervisor for this district he chose nearly all of his personnel from the ranks of the veterans. He is commander of the Dallas post of the American Legion.

Colonel Talbot has been active in politics for many years. He was the first state director of organization for the Republican party and founded the state headquarters here. In 1924, he managed the campaign of Dr. Butte against Mrs. Miriam A. Ferguson, the Democratic nominee for governeor, in which Dr. Butte came closer to victory than any Republican candidate for governor in recent years.

The Dallas man was credited with being one of the original Coolidge men in Texas in 1924 and one of the early leaders of the movement which gave the Texas Republican delegation to Herbert Hoover in 1928.

Dr. Butte special assistant to the solicitor general at Washington resigned because he said he thought he was not the logical candidate. Members of the committee said the group Wednesday received a communication from Dr. Butte expressing his enthusiastic endorsement of Colonel Talbot's candidacy.

Republican leaders said the new nominee would be given "rather a free hand" in selection of a campaign committee. The committee is expected to be named and the nomination formally made at another meeting of the executive committee here Saturday.

WOULD PURCHASE P. O. BUILDINGS

5-Year Construction and Purchase Program of $43,140,000 Urged

WASHINGTON, Sept. 24, (AP)—A five-year construction and purchase program to cost $43,140,000 under which the federal government would become owner of postoffice buildings now leased at 198 points in large cities throughout the country was recommended to President Hoover Wednesday by Postmaster General Brown.

The recommendations were contained in an exhaustive report on the postoffice lease situation requested by President Hoover last March after charges were afred in congress that the government was being defrauded of millions of dollars by professional bidders on postoffice lease contracts.

Brown defended contracts made with professional bidders, but said there had been cases where bond issues floated by the lessors had exceeded the fair valuation of the properties, and added it was "cases like these which have been responsible for the criticism which has in recent months been directed at the entire leasing policy."

"The fact seems to be," he said, "that if criticism may properly be leveled at any phase of this trans-

Continued on Page Eight)

'Newest' La Follette To Gain High Office 'Chip Off Old Block'

PHILIP FOX LA FOLLETTE

Philip's first political job was district attorney of his home county.

Campaigning for governor, he drove his car 5,000 miles about the state.

When making a speech he often flings off his coat and opens his collar.

By Central Press

MADISON, Wis., Sept. 24.—Philip Fox La Follette is a bit hoarse today, but he doesn't mind it. When one is only 33 and just has been given a nomination for governor which is tantamount to an election, and that with a majority of more than 110,000 votes, one doesn't mind a bit of huskiness in the voice.

Phil, as he is referred to all through Wisconsin, is just that age, and has just had that very thing happen to him. Thus the second son of the late Senator Robert La Follette is given the second big gift the state has to offer. His brother, only two years older, is the senior senator from the state.

5,000-Mile Campaign

Phil comes to his hoarness quite naturally. He campaigned solidly for two months. He drove his small

Continued on Page Eight)

Secret Russ Group Shot By Police

MOSCOW, Sept. 24. (AP)—All members of a secret counter-revolutionary society, numbering 48, who were found guilty of seeking to starve the population of the soviet union by destroying the food reserves of the country, were shot Wednesday by the Ogup as "unreconcilable enemies of the Soviet government and active counter-revolutionists."

Professor Alexander Ryazantsev and Eugene Karatyguin headed the list of executed government officials as the initiators and organizers of the society.

On September 22 the Soviet government announced the disclosure of a powerful counter-revolutionary society embracing organizations of the meat, fish, vegetable and other food industries as well as the commissariat of trade and state planning institutions.

The Ogup (secret police) charged the society wth striving to create a food panic thorughout the country, thus exciting the resentment of the population and preparing the ground for overthrow of the proletarian dictatorship. The authorities said it was the purpose to establish a Bourgeois democracy.

Arrests Several In Santiago Revolt Move

SANTIAGO DE CHILE, Sept. 24, (AP)—Various persons were arrested Wednesday, charged with fomenting the revolution which was nipped in the bud Sunday when two retired army officers and three civilians were seized by the authorities at Concepcion.

Those arested Wednesday were placed aboard a steamer, so they can not be reached by any conspirators who still may be in the country. The prisoners included Jose Maza and Pablo Rivas.

One of the civilians arrested Sunday at Concepcion, has escaped. A wide search is being made for him.

RED RIVER MEET DRAWS DELEGATES

Large Number to Go From Paris; Other Towns as Well

The list of delegates from Paris to the Red River Navigation meeting to be held in connection wth the district convention of the East Texas Chamber of Commerce at Denison Friday is growing. Additional names were phoned into the chamber of commerce Wednesday afternoon.

All who anticipate making the trip to Denison are requested to be present at a meetng of the board of directors at the Chamber of Commerce Thursday afternoon at 4 o'clock. The delegation will leave Pris Friday morning in time to arrive in Denison for the opening of the meeting at 10 a. m.

News received here indicates that a large delegation from Greenville and another from McKinney will attend the meeting. It is the desire of chamber of commerce officials that additional delegates from Paris and Lamar county volunteer to make the trip.

A partial list of delegates given out Wednesday afternoon follows: Jas. M. Caviness, W. C. Clark, J. C. Hathaway, Walter Boyd, Hogan Clark, E. C. Gantt, R. F. Scott, Jr., Harry Cox, Henry P. Mayer, W. H. P. Anderson, Macklin Atkinson, G. O. Dunagan, O. W. Boswell, J. W. Barnes, J. E. Castleberry, W. C. McDowell, R. O. Murphy, Joe S. Garner, A. G. Mayse.

Justices of Peace To Meet Saturday

A called meeting of the justices of the peace of Lamar county has been announced for Saturday afternoon at 2 o'clock, by A. E. Ellis, justice of the peace at Powderly. The meeting is to be held for the purpose of discussing some important matters of interest to the officers. John T. Hutchison, district attorney will meet with the justices.

GALVESTON, Sept. 24. (AP)—Galveston and Texas City port interests Wednesday asked absolute rail rate equalization with Port Houston before interstate commerce commission examiners.

STANLEY ADMITS PART IN TEXAS 'TORCH' SLAYING

In Confession to Attorney Says Attacked but Did Not Kill

DENIES STRUCK THE DEATH BLOW

Returned to Fort Worth Wednesday From Out of State

FORT WORTH, Sept. 24, (AP)—In Tarrant county jail Wednesday night, Herbert A. Stanley, 30, recounted the gruesome details of the torch slaying of Roy Hawthorne, whose body was found burning in a pasture near Lake Worth after he was slain July 26 in the home of A. E. Stanley, father of Herbert.

Stanley admitted participating in the attack on Hawthorne but denied that he struck the death blow that ended the life of the man who was said to have gone to the Stanley home to deliver some beer.

Stanley made a written confession of his part in the slaying Wednesday night to Assistant District Attorney Morris, Sheriff Wright and D. S. Rains, jailer.

Arrested in Oklahoma last wetek in connection with the robbery of the Commercial bank at Alma, Ark., Stanley was returned here Wednesday morning from Van Buren, Ark.

Stanley is under indictment for the murder of Hawthorne along with the elder Stanley "Speck" Casstevens and H. D. Butler, on parole from the Texas penitentiary.

"I only struck Hawthorne with my fist," Stanley declared. "I did not intend to kill him."

After Hawthorne had been "knocked out" in a fight at the Stanley home, Stanley said he took the victim into the bathroom and washed the blood from his face.

"I tried to talk to him and told him I believed he was going to die," Stanley declared. "I asked him if there was anything he wanted me to tell his family. He said something to me but I could not understand what he said.

"At that time another man came into the bath room with a hammer in his hands."

"Let me show you where to hit a man to kill him" Stanley quoted the man as saying.

Stanley said the man immediately pulled Hawthorne's ear forward, and struck a blow with the hammer behind his ear at the base of the skull. Hawthorne tumbled from a stool to the floor

(Continued on Page 2)

Special Grand Jury to Probe Enloe Tragedy

A grand jury will probably be called Monday October 6 at Cooper for investigaton of the death of Jim Hill, prominent farmer of the Enloe community, Judge Newman Phillips said Wednesday. Ben Gillan is being held in Delta county jail without bond on a charge of murder in connection with Hill's death.

Judge Phillips said he had communicated with Henry E. Pharr of Greenville, district attorney, asking him to be present at Cooper on October 6 if possible.

"I feel that in the case of a crime such as this a grand jury should be called and if an indictment is returned the defendant should be tried immediately, in keeping with the statutes' provision for speedy trials," Judge Phillips said.

Murder, Suicide Probe is Ended

BALTIMORE, Sept. 24, (AP)—Official investigation at an end, the body of Maxwell C. Byers, president of the Western Maryland railway, slain Tuesday in his locked office by Dudley G. Gray, the traffic vice president, who then took his own life, was borne on a special train Wednesday night to his old home at Point Pleasant, W. Va. There the funeral will be held Thursday.

Gray's body was expected to leave in a private car for Columbus, Ohio, where his funeral will be held Friday morning.

A coroner's verdict of murder and suicide, a police post mortem entry of a murder charge against Gray, and announcement by the coroner that Gray's widow could shed little light on the background of the tragedy, brought to a close all official action.

BOGATA OFFICIALS TAKE OFFICE OATH

Special to The News

BOGATA, Sept. 24.—The newly elected officials of the City of Bogata were sworn in Wednesday, Gen. Morrison of Clarksville, acting for Judge Wren, who was out of the city, administerng the oath of office.

The first meeting of the city officials was held Wednesday night at 7:30 o'clock in the First National bank building.

Aged Widow of Enid Shoots Official At Trial in Oklahoma

Probes Soviet Wheat

By going to Chicago, Secretary of Agriculture Arthur M. Hyde hopes to get first-hand information to substantiate charges that the Soviet government has been contributing to the depression in the wheat market by selling short on the Chicago Board of Trade. Board officials say the amount sold short was too small to affect prices of American wheat.

Angered at Court Decision She Also Fires Wild Shot at Judge

DISARMED BEFORE FIRES AT ATTORNEY

U. S. Commisssioner Seriously Wounded, Opponent in Suit

ENID, Okla., Sept. 24, (AP)—Angered by an unfavorable court decision Mrs. Dolly Douthitt, capricious 60 year old widow, probably fatally wounded H. Z. Wedgwood, United States commissioner, and fired a wild shot at District Judge Arthur Sutton of Alva, Wednesday in the Garfield county district courtroom here.

Mrs. Douthitt, acquitted 26 years ago of the murder of her husband, W. T. Douthitt, snatched a revolver from her clothing just after Judge Sutton had announced a decision in favor of Wedgwood, whom she had accused in a lawsuit of "persecuting" her and fired.

The first bullet struck the commissioner wounding him in the abdomen. The next missed the presiding judge. Roy Elam young attorney, overpowered and disarmed the woman, with the help of court attaches, as she attempted to shoot him.

The courthouse was thrown into an uproar. About 30 persons were in the courtroom and panic prevailed there. In other parts of the building, the shots were heard and it was believed prisoners in the

(Continued on Page 2)

Introducing of Clara Bow Like Introducing President Hoover to Senate Says Will

LOS ANGELES, Sept. 24, (AP)—Will Rogers, film comedian, seemed to be the only one Wednesday who would talk on the subject of whether Clara Bow, titian haired screen star, gambled in a Nevada hotel and issued $13,900 in checks on which she later stopped payment.

James McKay, one of the proprietors of the hotel, said Miss Bow did, and that Rogers introduced her.

Rogers said he saw Miss Bow in the hotel, but didn't introduce her.

"Introducing Clara Bow to anybody," he said, "is like introducing Hoover to the senate. Clara and her boy friend, Rex Bell, film actor, were going to dinner one night and I asked them to be my guests. The hotel is not solely a gambling house. A lot of divorcees stay over there in preference to Reno.

"I saw the wives of so many of my friends from back East that it was like old home week.

"I don't gamble much. Fifty or seventy-five dollars is my limit. I don't suppose it's going to hurt my reputation much for people to know I've been in a gambling house. I couldn't have been much of a cowboy without having seen a lot of gambling. I've been to Monte Carlo, too. I went over there to see what all those old women were doing bending over those tables.

"Clara wasn't gambling much while I was there. I saw her going around making a few bets, but she didn't appear to be betting much.

"But I don't like this idea of my riding to fame on the skirts of Clara Bow.

B. P. Schulberg, chief executive at Paramount studios, issued a statement saying it appeared to be purely a personal matter of Miss Bow's and officially washed his hands of it.

The film star, however, was in seclusion and could not be reached by interviewers.

C. J. MUSSELMAN TO OPEN THEATRE IN PARIS SHORTLY

Leases Bonham Street Building and Will Install Modern Movie

C. J. Musselman announced Wednesday afternoon that he has secured a lease on the Fenet building at the corner of Bonham and Nineteenth streets, formerly occupied by the Grady Crawford grocery, and will install a popular priced motion picture theater.

"I will install only the most modern equipment, including the very best sound equipment obtainable," Mr. Musselman said Wednesday, "and also it may be said that only the best pictures will be shown in the new house.

"I am going to make every effort to have the house remodeled and placed in shape for opening within five weeks from this date. It is going to be a big undertaking but I believe it can be done."

Mr. Musselman further stated that the new house would be a community theater and that it would be run as such.

"As in the past when I was connected with the theaters in Paris, the new house will be open for the Boy Scouts, or any other worthy enterprise that will be of benefit to the city," Mr. Musselman said, which means that the theater will be available at any time local demands are made.

Mr. Musselman is one of the best known and best posted men in Texas on the motion picture business. He was for years connected with various picture houses in Paris, as well as in Dallas and in West Texas. He formerly ran the old Grand theater when it was located at the corner of Lamar avenue and Twenty-first street, and after the fire was connected with the Grand in its present location. The Plaza theater was also built by Mr. Musselman.

He was also identified with the Dent Theaters of Texas, and later owned motion pictures in Dallas and West Texas. He has been out of the business for two or more years.

The work of remodeling the building is to be started right away, he said.

State Rests In Trial of Elam

WAXAHACHIE, Sept. 24, (AP)—State testimony was rested Wednesday in the murder trial of Lawrence Elam, charged with the fatal shooting of Albert Griner at Rylie's Prairie, Dallas county, in 1928. The case was transferred here from Dallas county on change of venue, after the sentence imposed at the first trial was reversed and remanded on appeal.

Charge Seymour Behind G. W. Norris

LINCOLN, Neb., Sept. 24, (AP)—The senate committee investigating the August Republican primary in Nebraska heard testimony Wednesday that Victor Seymour of Lincoln, now assistant vice chairman of the Republican senatorial committee in charge of western headquarters at Denver, had engineered the filing of the candidacy of George W. Norris, former Broken Bow groceryman in opposition to Senator George W. Norris of McCook.

THE WEATHER

Maximum emperature for Paris Wednesday, 88 degrees, minimum 70 degrees. Rainfall, .33 inches.

Oklahoma: Increasing cloudiness Thursday; Friday, probably showers and cooler.

East Texas: Partly cloudy Thursday; Friday, unsettled, probably showers and cooler in north portion

West Texas: Partly cloudy Thursday; Friday unsettled and cooler.

Hoover Launches Home Building Plan

WASHINGTON, Sept. 24, (AP)—President Hoover Wednesday inaugurated his conference on home building and home ownership and in a speech to its planning committee said the "greatest present field for the absorption of our surplus national energy lies in better housing."

Twenty-eight of the 33 members of the committee met and organized at the White House and later heard the president.

The surplus energy Mr. Hoover referred to was the "stream of workers" constantly released from established industry as a result of improvement of method and labor saving devices. This energy, the president said, must be absorbed in "new or expanding industries if we would have for them employment and the articles or services which comprise advancing standards of living."

Mr. Hoover said the second mortgage system of financing homes was the "most backward segment of our whole credit system," and that it was much easier to buy an automobile on the installment plan than it was to purchase a house.

"Part of the difficulty," he added, "lies in inadequate financial organizations and part of it you will find in obsolete laws."

The president asked the committee to survey the entire field of housing, including the apartment and rural phases.

"It should be possible in our country," he said, "for anybody of sound character and industrious habits to provide himself with adequate housing and preferably to buy his own home."

The president said there were some emergency questions arising from the present depression which the committee could assist in solving and while it obviously was not the purpose to set up the federal government in the building of homes there were many questions of local government involved.

"It is my hope," he said, "that out of this inquiry and the conferences that will follow it we should make so well founded a contributed to our national understanding as to give direction and coordination to thought and action throughout the country."

ETEX OFFICERS WATCHING FOR BANK ROBBERS

Three Men Loot Noches State Bank of $3,500 at Noon Wednesday

NECHES, Texas, Sept. 24, (AP)—Posses were searching a wide area and East Texas officers were watching for three men Wednesday night who robbed the Neches State bank of $3,500 at noon Wednesday.

The men forced U. M. Brock, cashier of the bank, to accompany them when they drove away, but dumped him out at Jarvis, a village on the state railroad about eight miles from here, where he was picked up by possemen who were pursuing the robbers.

Brock was unharmed and said the men had little to say as they sped away in a small automobile.

The men drove up to the bank while the citizenry of this little Anderson county town was at lunch. One remained in the automobile with a sawed-off shotgun across his knees, one entered the bank with a drawn pistol and one went into the mercantile store of Jim Valentine, in the same building.

Valentine said the man who entered his store pulled a pistol and commanded him and two young women clerks to be quiet. One of the women ran from the store, he said. The man in the bank made Brock hand over all available cash, then marched him out and forced him to get into the automobile.

With a yell and discharging their guns into the air, the three men sped off with their loot and Brock.

Posses were organized hastily here and at Palestine, the county seat, ten miles away.

Trail of the automobile was lost after it passed Slocum, but officers believed it had turned towards Lufkin.

Pistol Awards Made at Peace Officers Meet

BEAUMONT, Sept. 24. (AP)—Prizes for winners in a number of pistol contests were awarded Wednesday night at a barbecue chicken dinner as the closing event of the three-day convention of the Texas Police Chiefs and City Marshal's union here.

The San Antonio pistol team was awarded the silver loving cup for high score among seven quintets with a score of 1392 points of a possible 1500. The contest was held in three preliminary matches. Other teams in order follow: Austin, 1368; Dallas, 1352; El Paso, 1322; Houston, 1306; Wichita Falls, 1304; and Beaumont, 1232.

Jim Ingram, chief of the Ranger police department, with a score of 285 was awarded the cup for the best individual shot for contestants not members of a team.

DO NOT MAKE THE COMMON ERROR

Of thinking that because you can see clearly your vision is perfect. Your vision may be causing eye strain which can do serious harm if neglected. Are you sure you are not wasting nerve energy through your eyes.

WHITESIDE & WHITESIDE
Optometrists and Opticians
302 First Natl. Bank Bldg.

WICHITA WOMAN HAS SUFFERED MANY YEARS

"Since Taking Argotane I Feel Like New Woman" Says Mrs. Clack.

"I've looked a long time for a medicine that would do for me what Argotane did," said Mrs. Lizzie Clack, residing at 212 Scott street, Wichita Falls, Texas, while talking to the Argotane representative.

"For several years I have been in a terrible condition and I suffered from stomach and digestion troubles. I had a very severe chronic case of stomach trouble. Everything I ate soured on my stomach which caused gas to form, and I wouldn't eat because it hurt me so. I lost strength and energy all the time and gradually grew worse. I was operated upon several years ago and I had a severe pain in my back. I heard so much about Argotane and read about it in the local papers I decided to try it.

"I feel like a new woman now, and will be able to go back to work within a week, if I continue taking Argotane, which I will. My stomach trouble doesn't bother me as it did, the pain in my back has disappeared and I eat anything I want now. I was sort of skeptical about Argotane, for I had taken so many different medicines and treatments, but it was a lucky day for me that I bought it. I am certainly pleased with the results. I have derived. Before taking Argotane I had just given up doing work of any kind, for I wasn't able, but Argotane has helped me so much I am going back to work within a few days, and yes, I am glad to recommend it, after what it has done for me."

Genuine Argotane may be bought in Paris at the Palace Drug Store. —Adv.

Russ Covering Aid in Hiking Wheat Price

CHICAGO, Sept. 24, (AP)—A sinking wheat market was snatched from the quicksands of stop loss sales and general uncertainty Wednesday by reports that Russia sought to cover its recent short-selling, while government-sponsored cooperatives purchased heavily on the Minneapolis exchange.

Both reports beat the closing gong by minutes and came as the market floundered in the deepest hole since 1907. The rally carried prices to from 1-4 cent under to 1-2 cent over Tuesday's closing and permitted them to rest at around 2 3-4 cents above the day's lows.

ENID SHOOTING

(Continued From Page One)

county jail atop the building were attempting to escape.

Mrs. Douthitt was placed in jail and the filing of charges awaited the outcome of Wedgwood's injuries.

H. G. Sturgis, pioneer Enid lawyer who as county attorney prosecuted Mrs. Douthitt for the slaying of her husband in 1904, said Douthitt was shot as he started out the door of his farm house to milk his cows. The Douthitt farm since has been engulfed by the growing city of Enid and Mrs. Douthitt has become a wealthy property owner. The farm house, made unhabitable by fire, was shunned by the young and superstitious as "haunted" until it was torn down about a year ago.

Mrs. Douthitt has engaged in numerous lawsuits and of late years has acted as her own atorney. She was sitting at the counsel table Wednesday.

Judge Sutton was especially assigned to hear nine cases in which she was a litigant because she charged the judges here were prejudiced. Judge O. C. Wybrant, one of the regular jurists, was a defendant in one of the suits.

"I am a volcano by temperament. They hounded me until there was an explosion" Mrs. Douthitt told an interviewer.

Lying on a cot in her jail cell she discussed the shooting calmly. She is a trim, neatly dressed woman, appearing younger than her three score years. She complained of a severe nervous headache.

"They tortured me into it; they hounded me into it," she said, referring to a group of men she has insisted are persecuting her. "For months they have been after my money. I have $35,000 or $40,000 they are trying to get.

"I don't know why I did it. I did not sleep at all last night. Yet they forced me into court this morning. I have had that gun for years and have it under my pillow every night.

"When everything went against me in court today, something inside of me snapped. It was the only way out. I don't know why I did it.

"I am not a criminal at heart I am a Christian. I will not even kill a chicken; I always hire some one to do that.

"I don't feel like a criminal. I don't feel like I have committed any crime. I am postive I have not. They harrassed me until it broke my health and they forced me into court when I was too sick to come.

"I am not through with them yet. I wil get out warrants for them and fight them to the last ditch. Yet I don't know why I wanted to kill. I don't know why I did it."

The eccentric widow, involved in nine law suits, is defendant in several cases for her alleged failure to pay taxes and is the plaintiff in several damage suits. Her insistence on appearing as her own attorney has added to the confusion surrounding litigation in which she is involved.

A long and involved trial of litigation was begun when Mrs. Douthitt had her home recovered by a roofing company and refused to pay for the work. The company sued and won judgment of $100. This Mrs. Douthitt also refused to pay and the company sold the house to collect. There was a mortgage and when this and the roofing bill was paid there was a balance of $80 due Mrs. Douthitt. She refused to accept the money and continued to live in the house. The money was turned over to the district court clerk.

The roofing company, claiming ownership, decided to charge Mrs. Douthitt rent and garnisheed the $80 in justice court. The court held against Mrs. Douthitt.

Mrs. Douthitt then asked and was given a grand jury hearing of the justice court's handling of the original action against her. The grand jury also ruled against Mrs. Douthitt, holding she had been given a fair and impartial trial.

Thereupon Mrs. Douthitt appealed to the district court for redress, the district court Wednesday ruled against her on motion of Wedgwood and Mrs. Douthitt ran amuck in the court room.

DRYS UNYIELDING TO NEW YORK WETS

Wet Leaders Predict Ample Majority to be Used in G. O. P. Meet

ALBANY, N. Y., Sept. 24. (AP)—The Anti-Saloon league Wednesday night presented an unyielding front to the wet forces of the republican party in the face of predictions from wet leaders that they were confident of an ample majority of votes to be used in the republican state convention opening here Thursday.

Fred A. Victor, state superintendent of the Anti-Saloon league, declared Wednesday night the supporters of prohibition would withhold support from any candidate running on a platform calling for repeal of the 18th amendment.

Mr. Victor's statement apparently was the opposite of what he had said 24 hours earlier. Yesterday he had announced that United States Attorney Charles H. Tuttle, who has advanced repeal of the 18th amendment, deserved the "enthusiastic support of all right minded citizens," if he would "respect, obey, enforce and defend the constitution." This had been taken to mean that the Anti-Saloon League would support Mr. Tuttle if he pledged himself to enforce the dry law while it was on the statute books.

Former United States Senator James W. Wadsworth asserted he was assured of support for the wet cause.

"I am confident," said the wet leader, "that we have a majority and are gaining strength all the time. We think the drys are ready to make some concessions — concessions which they will understand but the public won't.

"We are going to stand pat for the word 'repeal' in the platform. The use of any other word would be ludicrous."

Wadsworth's statement concerning the substitution of some word for the flat "repeal" of the 18th amendment was prompted by the fact that pre-convention discussion had included the possibility that the drys might be appeased by the use in the platform of a word conveying the meaning of repeal but not actually demanding it.

STANLEY ADMITS

(Continued From Page One)

and landed partially under the bath tub.

Stanley said he and another man then picked Hawthorne up and sat him on the edge of the bath tub while the victim continued to mumble meaningless sounds. At that time Stanley continued, the man with the hammer made another lunge at Hawthorne.

"We turned Hawthorne loose and he fell into the bathtub," Stanley asserted.

Warning the other men they ought to get a doctor or take Hawthorne to a hospital, Stanley said he left the house, went after his car and and backed it up to the rear of the house. He said when he went back into the house he found the other men had tied up Hawthorne's body in a bundle.

"He is dead," Stanley said one of the men told him. Stanley said some one suggested the body be be buried. A search was made for a shovel or spade and after one could not be found it was agreed to take the body out and hide it.

have you heard it?

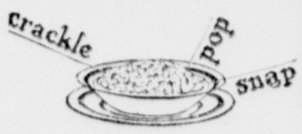

THE new cereal that speaks for itself—have you heard it tell the world how good each toasted bubble is?

Pour milk or cream in a bowl of golden Rice Krispies—then listen to it snap and crackle. Crisp. Delicious. Order a package from your grocer today. Made by Kellogg in Battle Creek.

Kellogg's RICE KRISPIES

Coming To Paris. Oct. 1st

? ? ? ? ? ? ? ? ?

NOT THE "RINGLING BROS."

Who Is It?

—NOT A MOVIE!
NOT A TENT SHOW!

See An Announcement in Paris News Sunday, September 28—on Page two.

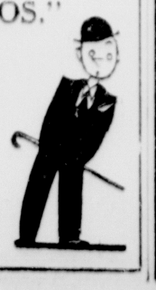

At the Hotel

Registered Wednesday at the Gibraltar hotel were: Boyd Shofner, M. C. Kearney and Clyde Davis, Greenville; I. F. Welch, Leo Howdeshell and Sam Omohundro, Sherman; W. A. Drum, and J. H. Whitlock, Texarkana; W. M. Brown, W. P. Higgins and W. C. Stone, Ft. Worth; R. C. Boozer, Atlanta; J. A. Jolley, Lufkin; W. H. Holmes, Ada, Okla.; Ray Winter, Columbus, Ohio; Harry G. Wesler, Philadelphia; E. R. Bush, Chicago; Sam K. Dennis, Oklahoma City; J. J. John, Hattiesburg, Miss.; J. T. Smith, New York; M. Aurbach, Idabel, Okla.; H. H. Goldman, San Antonio; F. L. Davenport, Chicago; Frank H. Williamson, Shreveport, La.; W. J. Lacy, G. B. Hamman, H. T. Moore, W. L. Glaze, Earl R. Whitten, R. G. Carter, B. S. Haskins, W. H. Byrd, D. E. Newton, J. G. Smith, L. M. Alexander, W. W. Cason, Zeb French, E. R. Raney, W. B. Henley, Henry A. Keller, R. S. Church, Henry Hoyle, J. H. Payne, R. E. Wilkins, O. L. Warner, E. J. Detwiler, E. B. Dillon; Grace Hepler, C. G. Archery, K. L. Hale, E. N. Lane, J. W. Hill, Jr., W. C. Robinson, H. L. Allen, B. L. Curry, F. O. Gregg, Tom J. Burns, Henry R. Schultz, Y. C. McDaniel, W. R. Diamond, R. Rosenfield, C. F. Tucker, O. W. White and A. P. Holman, all of Dallas.

Tax Collectors Go to Amarillo

DALLAS, Sept. 24, (AP)—On the strength of its promise to attract to the next convention twice as many delegates as ever attended any previous session of the Tax Collectors' association of Texas, Amarillo was awarded the 1931 convention Wednesday. The meeting will be held next June, on dates to be set later.

The convention closed its sessions with the unanimous election of officers and selection of the next convention city.

Roy Law, Cameron, was elected president; Dell Richey, El Paso, first vice president; C. J. Lockhart, Cleburne, second vice president; and Paul Williams, Austin, reelected secretary-treasurer.

SEEK THREE WHO TARRED, FEATHERED MAN

MIAMI, Fla., Sept. 27, (AP)—City detectives Wednesday sought three men who they believed tarred and feathered David Weinberg, 44 year old tailor, because of his alleged activities in distributing tracts on communism and race equality among Miami negroes.

Weinberg, described by Chief of Detectives L. O. Scarboro as a "dangerous radical," was released late Wednesday from municipal jail where he had been held under a technical charge of investigation.

Masons Meet

DALLAS, Sept. 24, (AP)—Several hundred Masons and their wives of Dallas were hosts Wednesday night at a reception in the Scottish Rite cathedral honoring members of the supreme council of Scottish Rite Masonry for the southern jurisdiction of the United States which opened its session here Wednesday.

Italo-French Naval Talks Broken Off

ROME, Sept. 24, (AP)—Italo-French naval conversations at Geneva have been broken off completely, according to a spokesman of the foreign office Wednesday night. The hitch was declared here to have come over a French counter-proposal whereby France, between 1930 and 1936 would be allowed to build naval vessels on a basis of one and one-half units to Italy's one. The Italians considered this a backward step from the London conference and turned it down, the spokesman averred.

It was pointed out here Wednesday night that Italy had proposed the joint meeting of naval experts which met in Paris August 18. Italy also suggested inclusion of the British, but France objected. The Italians proposed that the number of naval units as well as tonnage be considered, Italy, the spokesman said, made considerable concessions to the French and on the whole the French seemed to like the plan which did not, however, amount to giving parity to the powers.

Roosevelt Quits Post in Manila

WASHINGTON, Sept. 24, (AP)—Nicholas Roosevelt, New York editorial writer, about whose head a storm of protest raged several months ago when he was named vice governor of the Philippines, resigned for that post Wednesday and was appointed by President Hoover as minister to Hungary.

He will succeed Butler Wright, former assistant secretary of state, who is being transferred from Budapest to serve as minister to Uruguay.

FRANK
Home of Paramount Pictures
LAST DAY
The Perils and Triumphs of Modern Youth.
"Fast Life"
An All-Talking Vitaphone Production
with
Doug. Fairbanks, Jr.
Loretta Young
Chester Morris
"JUNGLE JAZZ"
Sound Fable
"Fowler's Variety"
Singing, Dancing

COMING FRIDAY
An All-Talking Western
BUFFALO BILL, JR.
in
"Bar L Ranch"
with
WALLY WALES
YAKIMA CANOTT

Hitler May Get Chance Express Political Views

LEIPSIC, Germany, Sept. 24 (AP)—Adolph Hitler, head of the German National Socialists (Fascists) party, may get an opportunity Thursday to express his views and plans regarding Germany's political condition before the court which is trying three Reischswehr lieutenants on charges of high treason in connection with Fascist activities.

Wednesday's session in the trial of Lieutenants Richard Scheringer, Hans Ludien and Hans Friedrich Wendt proceeded quietly. There was an exciting interlude, however. Captain Von Pfeffer, a Fascist, who had been summoned as a witness, failed to appear when his name was called in court. He later was brought in forcibly under police escort.

PLAZA
Home of Paramount Pictures
LAST DAY
HOLIDAY

with
ANN HARDING
MARY ASTOR
Edward Everett HORTON
ROBERT AMES
HEDDA HOPPER
Paths of Picture
The merry story of a love duel fought by two sisters, rich and beautiful for the love of a man they both want.
Comedy Act
Sound News

STARTING FRIDAY
Something Really New Under the Sun. Undreamed of Adventure Romance. The amazing story of a diver who emerges from the sea to be worshipped as a god by man eating savages. A man who risks a terrifying death to save the life of the woman he loves.
"THE SEA GOD"
with
RICHARD ARLEN
FAY WRAY
EUGENE PALLETTE

SUPER-MASH

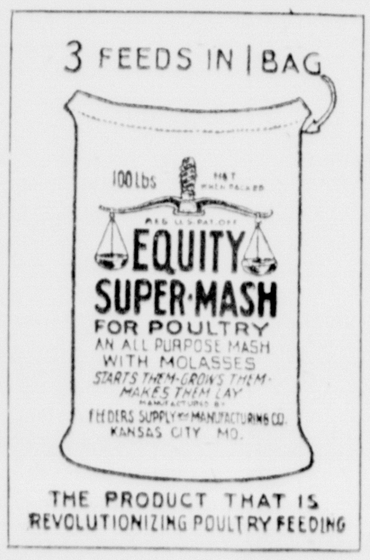

Try This

With two of your hens in separate coops, one fed SUPER-MASH, and the other fed any other feed, you can PROVE to YOURSELF in 24 HOURS that the SUPER-MASH-fed hen will drink at least ONE-FOURTH MORE WATER.

If your hens are moulting, why not divide the flock, feed half of them on SUPER-MASH and WATER and NOTHING ELSE? Feed the other half anything else you want to.

In TEN DAYS with your naked eyes you will be able to SEE so much greater improvement in the SUPER-MASH pen than in the other pen that you will put the entire flock on SUPER-MASH.

If you don't try this, you will never know what you are missing.

Hugh L. Campbell
Distributor

"FOLLOW THESE INSTRUCTIONS

for Long Life and Economical Operation"

CITIES SERVICE OILS
ONCE - ALWAYS

THE manufacturer of your car has had years of experience in the building and operation of automobiles. He knows, better than anyone else, that lubrication is the greatest single factor governing the life and service of your car.

That is why he emphasized in his instruction book the absolute necessity for frequent and thorough lubrication with high-quality products.

Cities Service Oils and Greases are of the high quality the builder of your car had in mind. They are produced by a billion dollar organization whose experts have the benefit of 68 years of petroleum experience.

Cities Service products are tested in the laboratory and on the road—day after day—in the giant fleet of more than 4,000 Cities Service motor vehicles. These rigorous tests of Cities Service products are made *before they are ever offered for your use.*

Remember—experts built your car; experts built super-quality into Cities Service Oils and Greases for your car, and experts at Cities Service stations and dealers know how to apply these products as your manufacturer instructed.

KOOLMOTOR GASOLENE
the original high test, anti-knock green gas

A CITIES SERVICE product—full of power—full of speed—ready to go when you are—rushes to duty at the touch of the starter—and delivers full power from then on . . . This thoroughbred among gasolenes is a notable achievement in motor fuels. It's free from harmful gum—your protection against loss of power, compression and mileage caused by sticky, gummy valves.

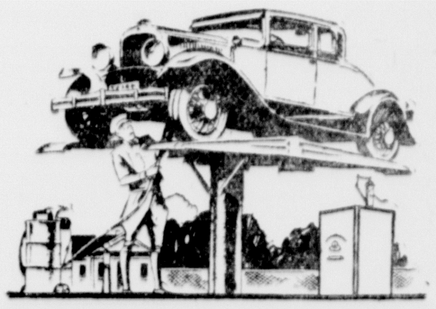

Cities Service Radio Concerts, Fridays 6 P. M., Central Standard Time—over WEAF and 33 Stations on the National Broadcasting Company's Coast-to-Coast and Canadian Network.

CITIES SERVICE OIL COMPANY
a Subsidiary of
CITIES SERVICE COMPANY

Scarborough & Caldwell's

TREMENDOUS USED CAR SALE

Begins Saturday, Sept. 27 — Lasts Through Sat., Oct. 4

This is our house cleaning sale of good used cars. Last year about this time we put on this same kind of sale and almost half a hundred people took advantage of the unusual bargains we offered in used cars.

In only 10 days time, we sold 41 good used cars. This year we have a better assorted stock at lower prices. This is one opportunity you should not miss if you expect to buy an automobile this year. If you are in the market for any used car, we can please you.

Our entire stock is on sale at remarkably low prices and no cars will be reserved. Our stock consists of Fords, Chevrolets, Dodges, Whippets, Chryslers, Buicks, and several good Ford, Chevrolet and Dodge trucks.

Auction SALE

Saturday, Sept. 27th 2 p. m.

On Saturday, September 27th at 2 P. M., we will auction off one good used Ford Touring and another on Saturday, Oct. 4. These cars will not be bid in and will actually be sold to the highest bidder, if the highest bid is only 50c.

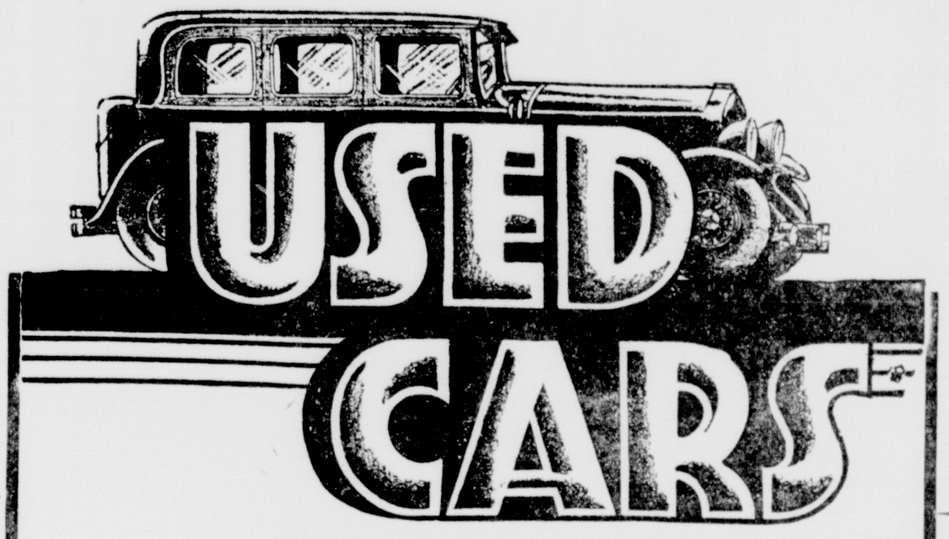

Souvenirs for The Kiddies

Each child visiting our used car room at 83 Bonham Street during this big used car sale will be given a balloon. Be sure and bring your children with you.

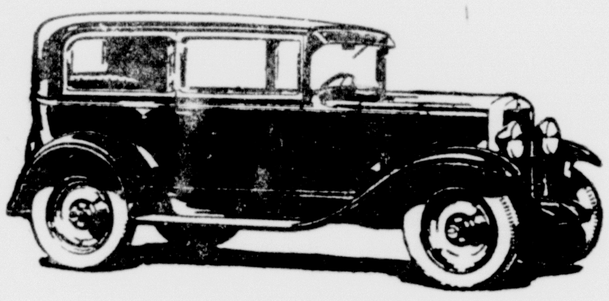

Chevrolets

Priced Low and Ready to Go

Come early and look into the wonderful bargains offered in Chevrolet Fours and Sixes. Act quickly and you can get the best Chevrolets we have to offer, good for many more miles of service, priced from

$65

to $395.00

Our Entire Stock of Used Cars on sale

At the Lowest Prices We Have Ever Offered

Don't let the cost of a used car bother you. If you just have a few dollars to spend and want a used car, we can fill your order and give you a good car for the money. Come in and let us show you a car to fit the price you want to pay. A glance at the prices on this page will reveal the wide range of prices at which we are selling our stock of used cars during this sale.

These Cars Offered at Ridiculously

Low Prices

'25 Ford Coupe	$45	'24 Ford Touring	$26
'26 Ford Fordor Sedan	$65	'25 Dodge Coupe	$45
'26 Dodge Coupe	$65	'25 Ford Truck	$50
Ford Panel Delivery	$65	'26 Chevrolet Coupe	$65

There are several other cars in this list. If these prices look too high to you, make us an offer.

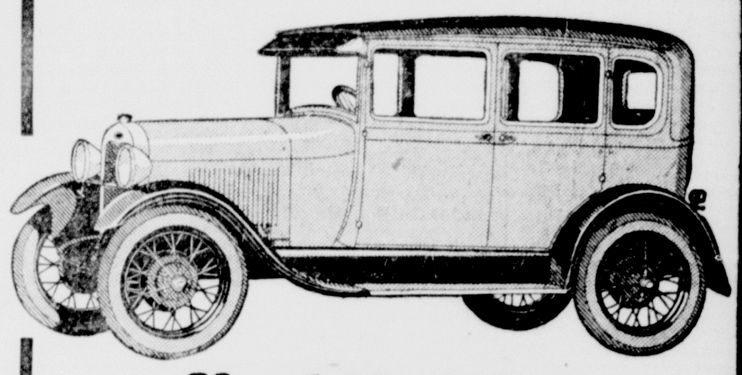

Used Model A Fords

Take Deep Cut

These cars have been in our used car stock for only a short time and are now priced to you at remarkable savings. Be among the first to get the best buys and ride away in a car of comfort and low cost operation. Stock includes Tourings, Coupes, Sedans, and Roadsters. Priced—

$295

to $425

DON'T MISS THIS BIG SALE!

YOUR CAR IS READY FOR YOU

Here Are Just a Few of The Many Unusual Values in Used Cars Being Offered During This Huge Sale

'29 Chevrolet Coupe

An unusual value, this car is offered to some fortunate person at much less than its real worth. It is in good condition and the price is only.

$395

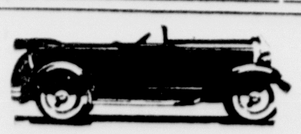

'26 Dodge Touring

A handy purpose, car and one that will click off many a mile at a low cost to its owner. If you want an open model car here it is—

$195

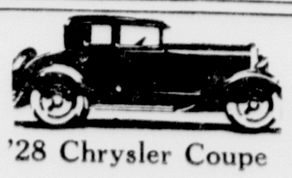

'28 Chrysler Coupe

All renewed, with good tires, ready to drive out of our Used Car Department at this low price.

$265

'29 Dodge Standard Six Sedan

We have a large number of Dodges, Coupes, Tourings, Sedans and Roadsters, price from $26 to $350. This '29 Dodge, in excellent condition, is priced—

$395

'28 Whippet Coach

If you are after real values, don't fail to see the bargains we have in Whippet Tourings, Sedans, and Coupes. They are good cars and are late models. The '28 Whippet Coach to go at—

$285

'28 Dodge Fast Four Coupe

Here's a Dodge Fast Four Coupe that is a real bargain. We'll be glad to have you drive this car or any other model during the sale and demonstrate for yourself the value in the car.

$295

Easy Terms! Best of Bargains! Don't Miss This Sale! Come!

Scarborough & Caldwell

83 Bonham Street [Used Car Department] Paris, Texas

YOUNG MEN HEAR LIQUOR LAW TALK

John Sturgeon is Principal Speaker at Luncheon Meet Wednesday

John Sturgeon, Paris attorney, was the speaker of the day at the Young Men's Luncheon club program in the dining room of the Hotel Gibraltar. His Subject dealt with the "Liquor Laws," and was unusually interesting. He explained in a general way the difference in the various laws governing liquor traffic in this country, and the punishments for their violation. He was emphatic in his contention that whether or not the individual citizen of this country is i sympathy with the laws relative to liquor, or anything else, so long as it is a part of the constitution of the United States government and the state of Texas, that it should be upheld; and that the enforcement of the law remained up to the private individual.

Miss Georgia B. Mayse, pianist, presented two delightful numbers, after which, she accompanied Miss Josephine Amis in two vocal solos. The club members were, apparently, well pleased with the musical numbers.

W. J. Vacca, president, read a resolution relative to the possibilities of Red river navagation and flood control. It was voted by the club to endorse the petition to the government, and several members are planning to attend the meeting to be held at Denison Friday.

Ellis Moore and Chas Turner were in charge of the program. Austin Heffleffinger won the weekly attendance prize. Buryl Johnson and Jack Coleman will have charge of the program next week.

FORTY-TWO CLUB WITH MRS. GRANT

DEPORT. — Mrs. Stephen H. Grant, entertained the Forty-two club Tuesday afternoon with four tables. Mrs. W. L. Baughn made high score for the guests, and Mrs. Claud Barham for the members. The hostess assisted by Mrs. Joe A. Grant served a salad course to the members and these guests: Mmes. R. C. Kimball, J. R. Hutchison, A. W. Simmons and W. L. Baughn. A business meeting was held and Mrs. W. E. Veteto elected secretary and Mrs. Chas. Barker reporter. Mrs. J. B. Griffin was elected a member. Mrs. Joe Grant will be hostess October 7.

Surprise Party for Mrs. Dunn's Birthday

DEPORT.—Alfred Dunn, assisted by Mrs. L. H. Igo, and Mrs. Claud Barham, surprised Mrs. Dunn with a Forty-two party at the American legion hall Tuesday evening in honor of her birthday. Seven tables were played and refreshments were served.

Benefit Church Supper at Ambia Friday Night

A benefit supper, with sandwiches, pie, cake, ice cream and other good things to eat, will be held Friday night at Ambia at the Christian church.

Patronage is invited, the proceeds to be used for benefit of the church.

Important!

We want to impress everybody with the fact that GROVE'S TASTELESS CHILL TONIC is more than just a specific remedy for Malaria and Chills. It is a highly recommended tonic for the blood. It helps to strengthen the system and restore vitality by purifying and enriching the blood.

When you feel the need of a tonic, try taking GROVE'S TASTELESS CHILL TONIC for just a few days and watch the result. Enjoy the feeling of vigor and strength. 60c at all drug stores.

Grove's TASTELESS Chill Tonic

Just Among Us Girls

SOCIETY NEWS

All items for this department must be received at The News office before 6:30 p. m. for publication the following day.

THURSDAY'S CALENDAR

9 to 10:30 a. m. Mrs. T. D. Wells' Bible Class meets in the Manton Bible Class room of Central Presbyterian church.

2:30 p. m. The Garden club holds its first meeting of the season at the home of Mrs. George Griffiths, 231 Bonham Street. Mrs. F. D. Mallory, leader.

Friendship Club Will Meet on Friday

The Friday Friendship club will hold its first meeting of the season Friday afternoon at 2:30 with Mrs. Smith Lee and Mrs. George Gabbert at Mrs. Lee's home, 359 Lamar avenue.

American Literature Club Meet Held

The American Literature club opened its season with a business session Wednesday afternoon at the home of the president, Miss Jessie Rucker, on Clarksville street Mrs. A. H. Chamness beng welcomed as a new member.

Roll call was answered with interesting items under the topic of "Vacation Echoes".

The session was given over to discussion of the program for the year's work, and matters of routine business.

Refreshments of cream and cake were served at the close of the meeting.

The club's first program meeting will be held October 1, with Miss Mary Agnes McFarland.

Kitchen Shower Given for Mrs. Vaughn

A kitchen shower was given Tuesday afternoon for Mrs. Harvey Vaughn, who has recently moved to her new home on South Eleventh street, the hostesses being Mmes. C. S. Vaughn, B. E. Vaughn, and Ralph Armstrong, at the home of Mrs. B. E. Vaughn.

The honoree was presented with a number of useful and attractive household gifts.

Punch was served for refreshment.

Naioth Bible Club Has First Fall Meeting

The Naioth Bible club held its first meeting of the year Tuesday afternoon at the home of Mrs. F. G. Johnson on Lamar avenue.

The meeting was opened with prayer by the leader, Mrs. Jack Lee, and roll call was answered with the names of Biblical kings opposed to idolatry. The lesson, based on II Chronicles 1:13, was supplemented by a paper on "The Ark of the Covenant" written by Mrs. George Steely and read by the leader.

During a brief business session, the officers elected in the spring for the 1930-31 season were installed, Mrs. Blake Lee being president; Mrs. Charlee Delphenis, vice president; Mrs. Bud Morgan, secretary; Mrs. Drue Alexander, treasurer; Mrs. F. G. Johnson, critic; Mrs. George Steely, reporter; Mrs. D. W. Click, parliamentarian. Mrs. R. H. Scrivner was elected sponsor of the club with the title of "club mother."

The hostess was assisted by Mrs. A. F. Hilliard in serving refreshments at the close of the meeting.

Postpone Girl Scout Leader's Meeting

Meeting of the Girl Scout captans and leutenants announced for Thursday afternoon, has been postponed until further notice, according of Mrs. Jusin Neathery, the director.

Infant of Former Paris Woman Buried in Dallas

Word has been received here of the death of the infant of Mr. and Mrs. John Crawford of Dallas, Mrs. Crawford being remembered here as Miss Annabel Dunlap.

Funeral services were held Monday morning from a Dallas funeral home, burial was at Oakland cemetery.

Hurt Resigns as Dallas News Agent

The resignation of L. B. Hurt as agent for the Dallas Morning News in Paris has been announced by the circulation department at Dallas. Mr. Hurt has served in this capacity for the past ten years and in leaving the work was given high praise for his accomplishments. The resignation is effective October 1.

Jack Estes, circulation manager of the Dallas News and H. E. Everett and K. A. Ward, his assistants, were in Paris Wednesday. Mr. Everett will assume charge of the local agency, at least temporarily, it is stated.

No More Piles

HEM-ROID, the prescription of Dr. J. S. Leonhardt, is guaranteed to banish any form of pile misery. It gives quick action even in old stubborn cases. HEM-ROID succeeds because it heals and strengthens the affected parts and removes blood congestion in the lower bowel—the cause of piles. Only an internal medicine can do this, that's why salves and cutting fail. The Palace Drug Store and druggists everywhere sell HEM-ROID with guarantee that it cost you nothing if it doesn't end all pile agony.—Palace Drug Store.—Adv.

New Catholic Church Building Progress

Special to The News.

CLARKSVILLE, Sept. 24—The frame work of the new Catholic church is up and work progresses. It will be about the first of the coming year before the church will be ready for occupancy.

The church is to be of brick veneer, and of Spanish architecture and is to have a seating capacity of more than 200. Smith and Praeger of Paris are the architects. For the present Father George J. Reid will continue to have mass in the convent chapel.

French Aviators at Salt Lake City

SALT LAKE CITY, Sept. 24, (AP) —The two French aviators who spanned the Atlantic in the first flight from Paris to New York received the adulation of Salt Lake City here Wednesday.

Greeted at the airport this forenoon by a great throng Capt. Dieudonne Coste and Maurice Bellonte were escorted this evening through streets banked with thousands of school children waving the French tricolor and shrilling a welcome, and then to the chamber of commerce, where they were guests of honor at a civic banquet.

ROXTON

ROXTON, Sep. 24.—Miss Cecile Conwell has gone to Denton to enter college.

Miss Edith Jennings and Miss Julia Maxwell will be students at Denton.

Ross Payne will leave Friday for Baylor medical college.

Miss Pauline Poole was surprised at the home of her parents Mr. and Mrs. Ed Springer, Monday evening with a party by her young friends.

Miss Pauline Poole has gone to Commerce to college.

Mr. and Mrs. E. M. Margraves, Billy Margraves, William Ashley and Mrs. Cordie Webb Ingram attended the wedding Tuesday evening at Petty of Miss Eloise Hollingsworth to Charles B. Seidenglanz of Dallas.

William Ashley and E. M. Margraves went to Soper, Okla., Wednesday to attend a squirrel dinner.

Charles McFatridge, youngest son of Frank McFatridge, broke his left arm while playing at school Tuesday. He was taken to Paris to have it set.

Guy S. Caldwell, jeweler, is having the show windows of his shop on the south side of the plaza effectively decorated with an upper border of pink and black in a modernistic design, in keeping with the rest of the store front.

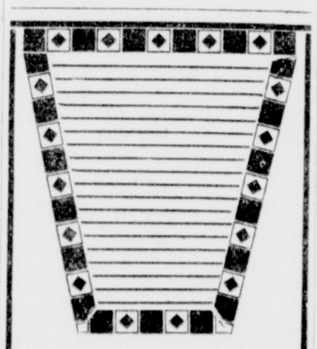

NOT ONLY YOUNG MEN

—but the men who stay young are wearing Joe Wunsch

SUITS and HATS

There Is a Reason

—Pay Cash —Pay Less

Joe W. Wunsch

GREELEY SAYS PEARY MISSED POLE

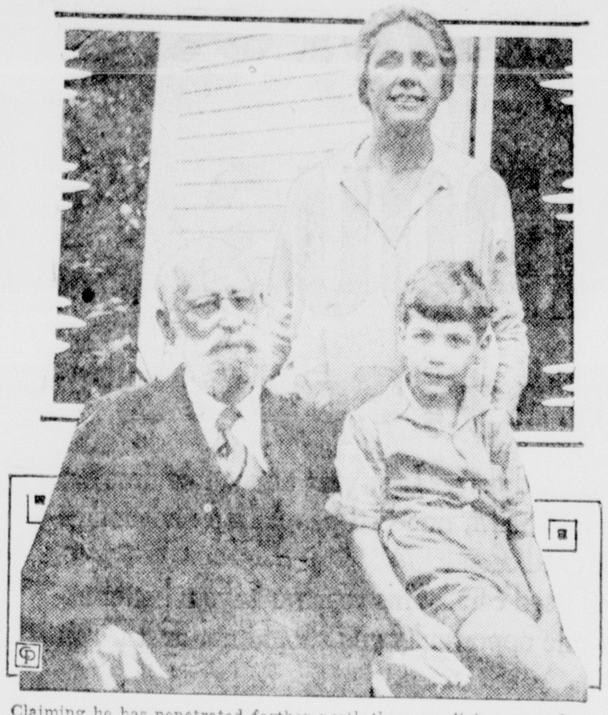

Claiming he has penetrated farther north than any living man, Gen. A. G. Greeley of Washington, D. C., 87, oldest living Arctic explorer, is writing his tenth book on the Arctic, at his summer home, in South Conway, N. H. In 1881 he took an expedition within 100 miles of the pole, and remained there three years, 20 of the 27 accompanying him perished. Greeley insists that Peary never discovered the north pole.

Marriage Takes Place on Tuesday Evening at Petty

Special to the News.

PETTY, Sept. 24.—The marriage of Miss Eloise Hollingsworth to Charles Barrett Seidenglanz of Dallas was solemnized at the home of the bride's parents, Mr. and Mrs. T. L. Hollingsworth south of Petty, Tuesday evening at 6:30, the Rt. Rev. Mgsr. B. H. Diamond of the Sacred Heart cathedral of Dallas officiating.

The wedding took place on the lawn and the bridal party stood before a trellis, an improvised altar being formed of ferns, trailing vines and tall baskets of gladioli tied with pink and green tulle.

Preceding the ceremony, Earl Dale of Paris sang "All for You" and "Because." He was accompanied at the piano by Mrs. P. C. Callaway of Itasca, who also played the wedding march.

The bride was given in marriage by her father. She was gowned in ivory satin, made princess style, with ankle length skirt. With it, she wore slippers to match and a bride's illusion veil, with a wreath of orange blossoms. She carried a bouquet of lilies and bride's roses.

Miss Geneva Garretson, maid of honor, wore yellow crepe with slippers to match and carried cream roses. The bridesmaids were Miss Margaret Pillet dressed in peach crepe; Miss Mary Anna Seidenglanz, wearing a green crepe, and Miss Betety Bradsford in a blue crepe. Each of the bridesmaids carried bouquets of tinted asters.

The groomsmen were Crowdus W. Berry of Dallas, Ardmore Healy and Hiram Brolls of Fort Worth and Joe C. Morris of Dallas acted as best man. The bride's attendants were all schoolmates of Miss Hollingsworth at Southern Methodist university, and the groomsmen, Texas A. and M. classmates and college friends of Mr. Seidenglanz.

Following the wedding a reception was held, and each guest registered in the bride's book.

The home was decorated with baskets of garden flowers and gladioli; the dining room table being centered with a large wedding cake. Above the table was a shower of fern and tiny pink rosebuds, on white ribbons. The cake was cut by Mrs. Lynnwood Estep of Dallas.

Those assisting in the reception were Miss Edith Sledge of Dallas, Miss Mary Palmer Allen of Honey Grove, Miss Lucile Dowlen, Mmes. Fred M. Davies, Pose G. Collier and Claud M. Clark of Petty.

The bride's traveling costume was a brown ensemble with accessories to match.

After the ceremony the couple left for a wedding trip in South Texas and Mexico, and on returning will be at home in Dallas.

The bride is the only daughter of Mr. and Mrs. T. L. Hollingsworth, and was born and reared here. She attended the Petty school, and high school in Honey Grove, being graduated there. She went later to Dallas and has been attending S. M. U. the last two years. She is a member of the Delta Gamma sorority chapter there. Several bridal courtesies have been extended her recently here and in Dallas.

Mr. Seidenglanz is the only son of Mr. and Mrs. C. H. Seidenglanz of Dallas and is engaged in business in Dallas. He is a 1927 Texas A. and M. graduate.

"QUALITY IS EVERYTHING"

Says

JOHN HERTZ

Chairman of the Board
Omnibus Corp. of America

Owners of all the busses in New York and Chicago; Founder of the Yellow Cab Co. Director Forman-State National Bank, Chicago.

"A champion race horse or a leader in industry, I have found, is seldom a result of chance. Concentration upon quality—that's what counts. When I read the personal reports of your distinguished visitors, revealing your use of the Ultra Violet Ray in the 'Toasting' of the LUCKY STRIKE tobaccos, I knew that you were on the right track. Quality is everything—and the American people demand and appreciate the best."

John Hertz

LUCKY STRIKE—the finest cigarette you ever smoked, made of the finest tobaccos—the Cream of the Crop—THEN—"IT'S TOASTED." Everyone knows that heat purifies and so TOASTING removes harmful irritants that cause throat irritation and coughing. No wonder 20,679 physicians have stated LUCKIES to be less irritating! Everyone knows that sunshine mellows—that's why TOASTING includes the use of the Ultra Violet Ray.

"It's toasted"

Your Throat Protection—against irritation—against cough

Consistent with its policy of laying the facts before the public, The American Tobacco Company has invited Mr. John Hertz to review the reports of the distinguished men who have witnessed LUCKY STRIKE'S famous Toasting Process. The statement of Mr. Hertz appears on this page.

© 1930, The American Tobacco Co., Mfrs.

A Phone Call Does All

(If 32 Is Busy, Phone 33)

Turn your laundry and dry cleaning over to us—we assure you of service and satisfaction.

Thank You!

Cook & Coker

Lessees of Blair's Ideal Laundry

See Our Rack Specials

We have taken from our regular stock of this year's new fall shoes 400 pairs of oxfords, pumps and straps and have put them on two racks for special selling at these low prices.

Rack Special 1

$2.95

Values to $6

Rack Special 2

$3.95

Values to $7.50

Quality Shoes at Low Prices

Famous

Retailers of Shoes For 30 Years

BRIEFS
About Town

Poisoning of dogs continues in Paris. A resident of South Church street lost a valued Boston bull dog Tuesday, by poison.

J. H. Lytton, Jr., associated with the Pacific Finance Corporation of Dallas was a business visitor in Paris Wednesday.

Clint Walden, manager of Hunt's store, who has been in Saint Louis for several days buying additional merchandise, is expected to return home Thursday.

R. H. Finney, J .C. Penney company manager, Monday and Tuesday was in Waxahachie, Cleburne and Hillsboro on company business.

Mr. and Mrs. J. J. Culbertson, who recently returned from a trip abroad, are in Oklahoma City and are expected to return to their home in Paris soon.

The board of directors of the local chamber of commerce will meet Thursday afternoon at 4 o'clock, presided over by James M. Caviness, president of the organization.

A suit form in one of the large show windows at the Montgomery Ward & Co., store accidentally fell Wednesday morning and crashed the plate glass in the window.

Vol E. McClain, Lowe Butler and Ab Jones returned home Tuesday night from Dallas, where they had been to attend a two day session of Texas wholesalers of Willard batteries.

Mrs. Adelia Jane Daugherty has been invited to appear on the Hugo Rotary club program to be given next Tuesday evening at Roebuck lake. With a number of her pupils, she will take part in the program.

Mrs. T. C. Hunter, who recently opened a women's apparel shop of Clarksville street, has been ill for the past week, but is now much improved and will return to her place of business.

Khalid Grotto will hold an important business session Friday evening at 7:30 in the auditorium at the Masonic building. Full attendance is asked for discussion of fall plans.

A. H. (Buddy) Nichol has returned home from Muskogee, where he had been to attend the bedside of his brother, Bob Nichol, who has been seriously ill at a hospital at that place. He was reported somewhat improved.

R. E. L. Jackson, who was injured in a fall from a truck Tuesday morning, is reported as improving. He suffered injuries about the head when he fell from the truck and struck on the pavement.

The building committee of the First Baptist church met Tuesday night to go over plans for the proposed new structure. The architect was present and Chairman J. C. Roberts stated that within a short time bids would be asked for. The new addition is to be three stories high, with basement and will be built along modern lines of church educational buildings.

J. R. Barnett has been granted a permit for the construction of 65 feet of concrete walk on the north side of Lamar avenue, between Thirty-fourth and Thirty-fifth streets, work on which has been started.

The office of the Texas Cotton Cooperative association, is one of the busiest places in Paris. The office is constantly crowded with farmers, from early morning hours until late at night. New members are joining the association daily.

The city of Paris has purchased a new motorcycle to replace the one that has been in service for the past three years. The old machine has traveled more than 60,000 miles, according to Gus Cothran, motor cycle officer.

The ornamental lights, one on each corner of the base upon which the town clocks rests, are now in operation, and add much to the appearances of the tower at night.

A heavy rain was reported south of the city Tuesday. The Paris party that attended the Jas. Hill funeral near Lake Creek found plenty of mud once they got off the highway. There was also a good rain in the Pattonville neighborhood.

The fire department made a run Tuesday night to North Thirteenth street where a two room negro cabin had caught fire. The house, the last on that street, was destroyed before the department arrived.

The Mart Herald of last week carried an account of the wedding of Charles Barlow and Miss Annie Lebkowsky, which took place, at Mart on September 14. The groom is a former Paris resident and is well known in Paris. His parents, Mr. and Mrs. James Barlow of Paris attended the wedding.

Mrs. Jewel Clifford, who is connected with the chamber of commerce office force, leaves Thursday morning for Chicago, for a visit of about two weeks. She will be accompanied by her two children.

Paul Coleman of Bonham, who is in the undertaking business in that city, was a Paris visitor Wednesday. Mr. Coleman stated that Fannin county would probably make as much cotton this year as last, and also that there was a fair feed crop raised in the county.

Dug Hull, well known Paris citizen, who has been critically ill at his home on South Fifteenth street for a number of weeks, is reported no better.

Committeemen from the Wright Bible class of the First Baptist church report excellent progress in the sale of tickets for the men's fellowship banquet to be held at the church on the evening of October 3. Not less than three hundred, and perhaps more, are expected.

Contract for cleaning out the lake at Camp Clark, for Boy Scouts, a short distance west of the city, will include building up the spillway, making the lake deeper and otherwise improving this important adjunct to the camp.

Light fixtures are being placed in the building to be occupied by the J. C. Penney company, on the west side of the plada. The painters will finish their work this week, and the building will be ready for occupancy on or about Oct. 1, it was reported Wednesday.

The home of J. D. Seifferman on West Campbell street was entered some time Tuesday night or early Wednesday morning, the intruder gaining entrance by cutting a screen door. A pocket knife and a few other articles of small value was reported missing by officers who made an investigation.

Mrs. George Boyer and son, Charles Owens Boyer and Mrs. Lucy Owens will leave Thursday morning for Phoenix, Arizona, where they will make their home. They will go with Mr. and Mrs. Guy Carter of that city, who have been visiting relatives here.

Phillip Friedman of the firm of Friedman Bros., was in Paris Wednesday and announced that his firm would open for business in Paris on or about October 1, in the building now occupied by the J. C. Penney company.

BOSTON OBSERVES TERCENTENARY

One of the many historical floats in the Tercentenary parade held in Boston to celebrate the founding of Massachusetts. The float, "Cradle of Liberty," depicts the swearing in of the first Governor of the Bay State. More than a million persons watched the parade.

PATTONVILLE

PATTONVILLE, Sept. 24.—Cotton is opening fast and help is scarce here.

Miss Doris Crockett, David Crockett and James Perkins are attending Paris high school.

Mrs. Stolks of El Paso is visiting here.

Miss Eunice Benham is attending junior college.

Rev. Ira Kiker of Paris preached at the Methodist church Sunday night.

Mitchell Secrest is ill.

Mrs. G. K. Skidmore is confined to bed by illness.

Pattonville gin reports 478 bales ginned to Tuesday at noon.

Crop Is Short in Detroit Area

Special to The News

DETROIT, Sept. 24—The two gins at Detroit have ginned to date about 800 bales. The crop is more than half gathered and it is not expected the total number of bales will reach over 1,300.

Due to the extremely hot, dry summer the corn crop is almost an entire failure. Many farmers will not go in their fields to gather the corn and that gathered is very poor quality.

Few fall crops and gardens have been planted in this vicinity due to the continued drouth.

The Roter Pickling and Canning Co. of Dallas loaded their second car of pickled cucumbers from their vats here Monday. About seven cars are yet to be shipped.

A light rain fell here Tuesday afternoon which will be helpful in bringing up turnips and other vegetables, but not enough to afford stock water which is getting low. Many pools are already dry. Drinking water is getting scarce, and much is being hauled from elsewhere.

Scout Officials To Make Survey

The officials of the Lone Star Area council, Boy Scouts of America, have started an extensive survey of the boys within its council limits, with the view of enlisting more 12 year old boys in Scouting.

The survey blank calls for full information about the boys, including their scout record of advancement for those who are Scouts. Every boy in school who will be 12 years old during the year is to be included.

There is a decided trend toward scouting, the majority of the boys eligible indicating a desire to be scouts. With trained adult leaders such as are answering the call to service and being trained for the leadership, there are bright prospects for scouting to grow fast in the Lone Star Area council.

France has military airplanes assigned to prevent other aircraft from flying over its border forts.

100 Lbs. Flour $2.45
1 gallon honey $1.25
5 cans large K. C. Baking Powder 95c
1 Dozen No. 2 Tomatoes $1.15
6 Boxes Matches 15c
3 Cans Campbell's Pork and Beans 25c
5 lbs. Good Coffee $1.00
3 lbs. Hale Leader Coffee 95c
1 gallon cylinder oil 50c
5 gallons gas 85c

ROBINSON GROCERY
PHONE 620

We've got the paint your porch needs!

IN OUR STORE, you'll find the greatest paint that ever brightened a porch—Devoe Floor & Deck Enamel—the paint that was first made for the decks of big ships.

Devoe Floor & Deck Enamel flows on so easily that it almost does the job itself. And it *dries in only 4 hours*—dries into a rich, glossy surface that's as tough as a marine sergeant.

Stop in and learn more about this great porch paint. Let us show you the 12 colors it comes in. Let us tell you how you can use it to give your house the best looking porch it ever had—for less than $2!

Johnson Billingsley Co. Inc.
27-29 Lamar Avenue

KONJOLA ENDS NEURITIS AND STOMACH PAINS

Dallas Man Unable to Work and About to Give up Hope Now Back on Job

MR. JIMMIE SANCHEZ

"From the second day that I started with Konjola I felt that I had the right medicine," said Mr. Jimmie Sanchez, 1917 Orange street, Dallas. "I suffered for more than four years with neuritis and stomach troubles, a condition that rapidly brought me down in health. My fingers and limbs were so badly swollen and the pains in my sides so severe that I was forced to go to bed for one month. My work required me to do a great deal of writing and this of course was impossible. I had severe attacks of indigestion and gas accumulation after meals.

"I have taken four bottles of Konjola and the neuritis is completely gone. My fingers and joints no longer swell and the pain in my side is gone. Am again at my work and happy to relate my experience with Konjola.

Recommended for ailments of the stomach, liver, kidneys, and bowels, and rheumatism, neuritis, and nervousness, Konjola has made a record that would often challenge belief were the actual facts not known and verified.

Konjola is sold in Paris at the Palace Drug Store, and by all the best druggists in all towns throughout this entire section.—Adv

Permanent Waves That Please

All Waves Guaranteed

Allie Adams Beauty Shoppe
Allie Adams Grace King
Phone 178 32 South Main St

NATIONAL HOME FURNISHINGS
STYLE SHOW
SEPTEMBER 27 to OCTOBER 4

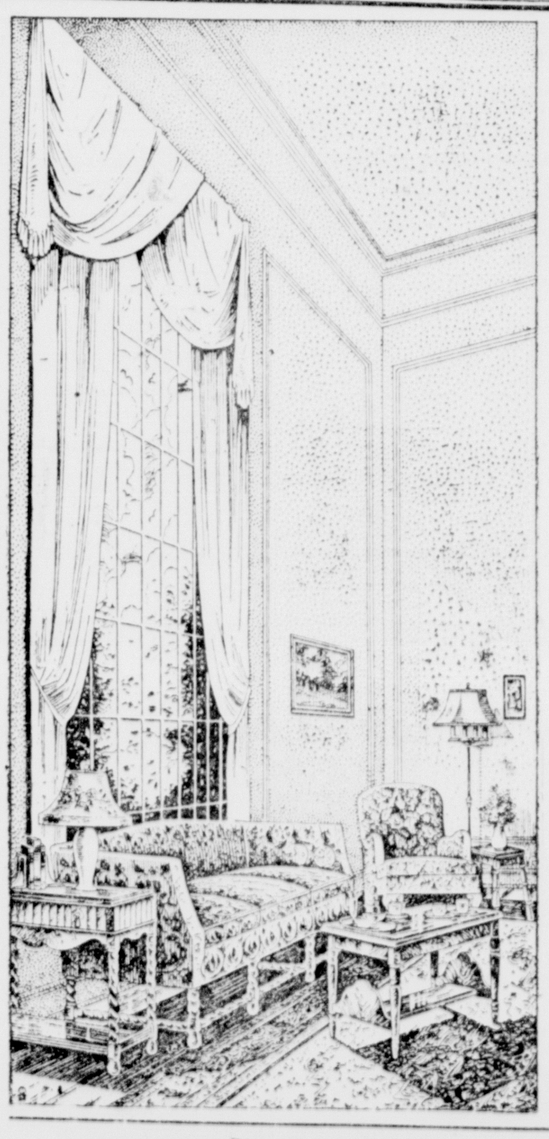

We Invite You!

RADIOS, automobiles, clothes, and even manners of speech serve their day, finally to be discarded as "old-fashioned." The home and its surroundings are no less subject to style changes. We who are progressive demand surroundings that reflect the prevailing mode.

A Complete Exhibit

Wherein Style in Home Furnishings will be paramount. Beginning September 27 and ending October 4, we are planning the most comprehensive and authentic fashion exhibit of things for the home that we have ever attempted. For weeks we have been receiving and building new pieces especially for this show, and whether you are planning to refurnish this fall or not, you find much that is interesting and profitable at our various elaborate exhibits.

Watch for Announcement

Make your plans now to attend our store at least one time during this Home Furnishings Style Show. Since it will be impossible for us to personally invite everyone, we urge you to watch for our later announcements, and promise that you will not be disappointed if you attend.

RODGERS-WADE
Furniture Company
"WE MAKE A HOUSE A HOME"

IT'S AS EASY and natural to enjoy the fragrant mildness of a Camel Cigarette as it is to admire beauty when you see it.

Camels are made, and always have been made, for discriminating smokers—the people whose keen judgment unerringly selects the best. But that doesn't mean you have to be an expert to enjoy Camels! The delicate, mellow fragrance of those choice sun-ripened tobaccos is something that anybody can appreciate. Camels are *naturally* smooth and mild — never parched nor insipid.

Why is there such a swing to Camels? Because more and more smokers are learning the difference between true mildness and mere flatness. Give yourself the luxury of a cigarette that's always pleasant smoking.

CAMELS

Easy to smoke

© 1930, R. J. Reynolds Tobacco Co., Winston-Salem, N. C.

Paris Morning News
ESTABLISHED JULY 10, 1869
Published Every Morning Except Monday by
THE NORTH TEXAS PUBLISHING COMPANY

Entered at the Postoffice at Paris, Texas as Second Class Mail Matter

Morning News by carrier 60c per month; $3 for six months; $6 per annum.
Morning News by mail, 50c per month; $1.50 for three months; $2.50 for six months; $5 per annum.
Sunday (only) Morning News (by mail only) per annum $2.

Any erroneous reflection upon the character, standing or reputation of any individual, firm or corporation which may appear in the columns of The News will be corrected upon being brought to the attention of the publishers.

City subscribers who make complaint before 8 a. m can have their papers sent to them from the office.
If you do not get your paper regularly please make complaint. If there is no complaint it is presumed that the paper is being delivered.

The Associated Press is exclusively entitled to the use for republication of all news dispatches credited to it or not otherwise credited in this paper and also the local news published herein.
All rights of republication of special dispatches herein are also reserved.

Now I rejoice, not that ye were made sorry, but that ye sorrowed to repentance; for ye were made sorry after a godly manner, that ye might receive damage by us in nothing.

For godly sorrow worketh repentance to salvation not to be repented of; but the sorrow of the world worketh death.—II Corinthians, vii, 9, 11.

INLAND WATERWAYS

THROUGHOUT the United States the subject of inland waterways is more alive today than perhaps at any other period within the past ten or fifteen years. Some predicted that such would be the case following the election of President Hoover whose mind easily lends itself to this particular nature of development, it seems.

As a result of this agitation there is being revived many projects upon which work has been done in the past, and hope apparently lost. Such is the case right here at home. Years ago a campaign was launched to make Red River navigable. Some progress was made. Our people lost hope and most of them quit working at the enterprise. And while we were idle other sections of the United States were busy drawing millions in government aid for the development of inland waterways. Many projects, said to be far less feasible than Red River, were handled successfully.

The present effort on Red River, however, is more determined or rather it has the backing of more people than have ever rallied to the cause before. Men who have closed their ears in the past to the Red River proposition are now leaning forward, so to speak, to get all the information they can and to give of a little time and effort to make the long-time dream a reality.

For more than a year the News has discussed this proposition at intervals, giving publicity to the work being done. The News has faith that some day the river will put it to work. If the job is too big for this generation it will be handled by the next. But why fear the task because of its enormity? Why fail to build bridges over streams of life we have already spanned, when there are others yet to follow? If from no other viewpoint we might consider others who will live here after this generation has passed on. But it is better to believe that we of today may profit from the accomplishment of this great, challenging task and then work assiduously to that end.

WHAT CAUSES IT?

NOT just now and then, but every day, some one advances a theory as th the cause of "depressions." Some say it is the old seven-year cycle rolling around and that it is just the natural thing. Others say it is a state of mind. Still others contend that it is timee for a re-adjustment, that we must draw up the slack accumulated over a period of years. Then there are those who present the old argument that "there's just as much money in the world this year as there was last," etc. etc. But, whatever the condition and whatever may be the cause, one thing is certain and that is that continually howling about it will not help one iota.

BUYING POWER

MR. and Mrs. Public are enjoying the present buying power of their dollar. A dollar buys more now than it has in several years—in food, in clothing, in automobiles, radios and scores of other things. Merchants were quick to accept the new order of the day and promptly lowered their prices. Some have the erroneous idea that merchants are inclined to hold prices up to the trade even when the wholesale price is down. Such is seldom the case—among real merchants.

EVENTUALLY

THAT which many of us feel eventually will come to pass we often refuse to acknowledge. A case in point is the method of financing the building of roads and the readjustment of the tax plan. That it is just and desirable that those who use the roads should pay for them is not easy to deny. Many disagree with the plan for the present. Eventually such a system will be accepted in Texas—we believe.

FACTS WANTED

THE people want and rightfully so, the facts about anything in which they are generally concerned. The more facts you give them the better they like it. Any evidence of with-holding facts regarding matters in which the public is concerned creates doubt, destroys confidence and breeds trouble. Newspapers should be encouraged in their efforts to give legitimate facts on things of public concern.

That has been quite a lively tilt between newspapers of West Texas and the Waco editor. Even some editors seem to enjoy being written about, even though it may not all be favorable comment.

An Up-State New York police chief has issued a polite request for householders to cease hiding the key under the doormat when they leave home. It seems the burglars have caught on to the habit.—Louisville Courier-Journal.

Having "troubles to burn" is something not to be made light of for the very simple reason that they nearly always smoulder.—Fort Worth Record-Telegram.

Provincial authorities at Toronto, Canada, are prosecuting an American citizen for possessing liquor. Eventually taking coals to Newcastle will become a statutory offense.—Seattle Daily Times.

Who's Who—Timely Views

"CALIFORNIA PLAN" OF STATE GOVERNMENT DESCRIBED AS PIONEER

By C. C. Young
Governor of California

WE have devised one governmental feature in which, so far as I know, California is the pioneer, and which has already been quoted in other states as the "California plan."

In a word, we have not only grouped the work of our state government into departments, appointing as directors of these departments the ablest specialists we could secure, but we have made of these directors a governor's council, which at regular monthly intervals shall meet in the governor's office to discuss with him in orderly fashion the various problems which confront the state.

Under each of these departments the work is carried on by divisions, and at stated intervals the division chiefs are called into conference by their department heads in meetings corresponding in form and purpose to the meetings of the governor's council.

The laws creating state departments and the governor's council went into effect on July 29, 1927. On August 29, 1927, the first meeting of the council was held. This was a notable event, in that it was possibly the first attempt in an American commonwealth to assemble a board of directors who should discuss the business of the state in exactly the same manner that a similar board of directors might discuss the business of some great industrial corporation.

Unlike the latter, however, our council meetings are open to the press and the public, to the end that the people of the state may get a clearer notion as to the activities of their government. Unlike the latter, also, each director of this council is the manager of his own special department and has a complete knowledge of its activities. At each meeting he discusses with the governor and his fellow directors some important phase of these activities.

Frequently an issue is raised which involves other departments, and a plan for co-ordinated action is arranged around the council table. Occasionally a director finds some perplexing situation in his department which he feels is worth while to lay before the governor and his fellow directors.

Thus a governor is brought into constant touch with every phase of the state's work and in making his decisions on state problems is surrounded by a body of train specialists upon whose counsel and advcie he may rely.

WHAT OTHERS SAY

DROPPING CRIMINAL CASES

From the Texarkana Gazette:

THERE is a disposition on the part of many persons who lose articles by theft or are swindled by means of bad checks or other methods to drop prosecution if they can recover their property. This class of persons would rather recover their property and let the offender go unpunished than to secure punishment for the offender and lose their property.

Within the past week a case developed in Texarkana in which an innocent person was accused of theft. He was arrested and required to make bond for preliminary hearing. Before the hearing was held the true facts came to light, the real thief being discovered. The case against the man first arrested was dismissed but the other man was not arrested. It was stated that the man who owned the property didn't want to prosecute.

But how about the state? Does the state want a man known to have committed a theft to remain immune merely because some one doesn't want to prosecute? Isn't the state likely to suffer eventually directly or indirectly, under such a policy? When a man complains of theft or seeks to have a man arrested because of a bad check, he should be compelled to testify against the offender after the arrest has been made. No officer or court should be used merely as a collection to recover property or money where theft or fraud has been committed.

POSTAL ECONOMIES

From the Boston Globe:

POSTMASTER General Brown has been studying ways and means whereby the deficit in the operation of the mails can be eliminated. Not many weeks ago he suggested that the thing to do would be to increase the rates on firstclass mail. This idea proved an unpopular one. It became speedily evident that the effect of such a change would be to add to the bill business has to pay for use of the mails, while other abuses in the postal service would remain.

Mr. Brown has now worked out another idea and is putting it into effect. The new economy plan consists in a curtailment of the expenses of the postal service through reduction of service personnel. In residential sections of several large cities—Washington, Baltimore, Philadelphia and others—the number of daily collections is being cut. Vacancies created by resignations or retirements "will be permitted to lapse," the postmaster general explains. In other words, the postal service is to dispense with part of the personnel, and under certain conditions with frequent collections of the mail.

How popular this latest effort to reduce the postal deficit will be remains to be seen. The postmaster general is confronted by an unenviable problem and doubtless if the excess of expenditures over income is to be halted drastic reforms of some kind are in order. But is this quite the right moment to clip down the personnel of the service? Are there no other departments of the postoffice where economies might be better achieved?

We could never believe there was anything exciting in the game until we read of the golfer who threw his clubs and his caddy into the lake.—Passaic Daily Herald.

A reader reports the presence of a grasshopper on a window ledge of the sixty-first floor of a mid-town building. This should make Coste, Bellonte, et al, feel rather humble.—New York Sun.

After they have perfected the process of making rubber from potatoes, maybe the scientists can do something with restaurant pie crusts.—Newark Evening News.

Some fliers make the mistake of thinking themselves air-minded when they are only hair-brained.—Boston Evening Transcript.

MUCH ADO ABOUT LITTLE !

Guiding Your Child

NATURAL SINFULNESS
By Mrs. Agnes Lyne

Everyone feels that there is something very much the matter with a child who never gets angry, who never tells anything but the truth and who is always a shining example of obedience.

Yet it is toward this ideal that most of our training tends.

Fortunately there is enough of inborn wilfulness, curiosity, perseverance and wish for pleasure in almost every youngster to make it impossible for him to become that deadly dull and spineless thing we call a model child.

Every normal child experiences moments of anger — moments when he hates with a whole-hearted hate and when, if he could, he would gleefully hurt and destroy.

Unless he is very stupid, he at some time or other feels the impulse to embroider the truth or to tell an out and out lie in order to secure a pleasure which would otherwise be denied him.

Now and then he is bound to be disobedient, too, if he is reasonably sure he will not be caught and punished.

In fact he is often quite ready to face certain punishment if the pleasure which his disobedience brings him is great enough.

All these tendencies in children are wholesome and natural.

Our training should not consist in an effort to blot out these impulses but to teach the child to control them within the limits necessary for a pleasant existence for himself and those with whom he must learn to lve.

Above all we should not take these out-croppings of human nature too seriously nor meet them with a kind of moral shock.

We should recognize in them the elements which are necessary to make a colorful, interesting and successful life.

A NEW YORKER AT LARGE

By Mark Barron

NEW YORK, (AP)—Perhaps the most fantastic office in town is that of Jed Harris, the theatrical impresario who, somehow, always reminds one of Poe's raven.

The decor of his office is featured by a miniature gallows from which swings a corpse made of gray crepe. It gives a gruesome effect when dangling back and forth in the wind.

There are two Twelfth streets in New York, but one of them is called Little West Twelfth Street. They confuse even taxi drivers.

Pilgrims returning from Hollywood report that in the five-and-ten-cent stores one may purchase pictures of any movie star for a nickel each. But those of Maurice Chevalier cost ten cents.

Jesse Livermore, who is what one might call a Wall Street magnate, has a hobby of collecting rare Italian fireplaces.

Gay Moments

Cherry Hill is famous as a neighborhood for pioneer, conservative New Yorkers.

Yet, in a much earlier age, it was the location of this town's first out-door cabaret. Tea and otherwise was served at tables beneath the cherry trees, and the principal amusement was a bowling green.

Another conservative neighborhood, Astor Place, has had its more frivolous moments. John Jacob Astor bought the square when it was a flower garden and then leased it out as a dancing pavilion.

The office of Robert Edmond Jones is the favorite gathering place for scenic designers.

It is in the loft of an erstwhile stable across the street from the Metropolitan Opera House. Here all important artists on these shores gather for informal discussions of newest trends of interior decoration, stage designing and silk patterns.

Backgammon is the newest fad of the smart set. Several stores have opened special departments for this game.

The depresssion caused by the Wall Street crash is reflected even in the style shows.

Tunics have again become stylish because a dozen of them can be purchased at a low price and worn with the same skirt, thereby giving a new costume with every turic.

Also, one of the town's most exclusive shops advertises "champagne styles on a beer purse."

A la Hollywood

Colleen Moore, the movie actress, is now on the stage and refuses to rehearse if anyone outside the cast is in the theatre. She demands a private car with maid when her show goes on tour.

Heretofore most stage stars have considered themselves lucky if given the privacy of a mere compartment.

Violets, which once cost $5 a bunch, now sell for $2 or $3. The cut price was brought about by a drop in sales after a famous drama presented violets as the favorite flower of a lady of very, very questionable character.

Maybe I'm Wrong

By John P. Medbury

If there's such a thing as reincarnation, millions of pedestrians will come back to earth as kangaroos.

Fashion Note

The trouble with the modern girl is that she has too many evening gowns in her wardrobe and not enough aprons.

Social Errors

The absent minded professor's wife who forgot to shoot her husband.

Null and Void

The wealthy chess player who's so lazy that he hires a man to make his moves for him.

Take It or Leave It

Many a department store owner's daughter has notions of her own.

Wonders of Nature

A kiss is a mathematical problem that has to be divided by two.

You're Right

Reformers are the flat tires on the wheels of progress.

Mental Giants

A bachelor is a man who would not take "Yes" for an answer.

Our Own Vaudeville

Brown: What happened to that alphabetical soup salesman?

Smith: He sold some bad letters the other day and the customer made him eat his own words.

Copyright, 1930, King Features Syndicate, Inc.

The Grab Bag

What powerful motion picture figure is this? What is his position?

How many years ago was it that the first commercial telephone exchange in the world was opened at New Haven, Conn.

Brain Teaser

Why is the letter F like death

1. Will H. Hays; president Motion Picture Producers and Distributors of America.
2. Fifty (1878).
3. Richmond, Va.
4. Because it makes all fall.

Lions Club Will Honor Teachers

The annual dinner given by the Lions club in honor of the teachers in the Paris public schools will be held Thursday evening at the Gibraltar hotel at 7:30. The Bachelors' group, with Sam Weiss as chairman, will have charge of the meeting, which takes the place of the regular noon luncheon.

About 100 teachers are expected to attend.

The program of entertainment for the evening includes a short talk by J. G. Wooten, city superintendent of schools; a skit by Nellie Anderson; violin selections by Mrs. O. B. Fisher; an address by Prof. R. M. White of Clarksville, and vocal selections by Mrs. Frank Fuller.

Red River County Cooperative Grows

Special to the News

CLARKSVILLE, Sept. 24.—The Texas Cotton Cooperative association station here grows daily in popularity. More than a hundred bales a day are being handled Tuesday's receipts were about 175 bales.

An intensive organization campaign is being waged over the county day and night, headed by F. A. Caperton of Vernon and his assistants who were appointed by the Clarksville chamber of commerce, John E. Barry as chairman, and S. B. Fryar, C. E. Williams, W. S. Richmond and E. W. Bowers.

Coming and Going of Clarksville Peoeple

CLARKSVILLE, Sept. 24.—Mr. and Mrs. John S. Gordon of Chicago have been the guests this week of Mrs. J. E. Spencer.

Dr. and Mrs. N. P. Doak of Houston are house guests of Mr. and Mrs. A. L. Robbins.

Rev. H. Virgil Reynolds of Denton is here to assist in the Baptist revival.

Miss Pansy May Tipping went to Commerce Tuesday to enter school.

Miss Margaret Marable has returned to Dallas.

Mr. and Mrs. Charles Swain have returned home from a visit in Tennessee and Indiana.

Mr. and Mrs. Raymond Cornelius of Dallas are guests of Mr. and Mrs. W. P. Cornelius.

Clyde Milan and family have returned from Birmingham, Ala., where he was manager of the baseball team.

Mr. and Mrs. George Sunkel have come from Tyler to make their home here. Mr. Sunkel will be connected with the McCullough Grocery company.

Miss Margaret Funk has gone to Commerce to enter school.

Diet and Health

By LOGAN CLENDENING, M.D., Author of "THE HUMAN BODY"

The baby needs far more water than the adult. This means of coure in proportion to body weight. Pound for pound, baby uses three times as much water.

Dr. Clendening

Some of the most serious diseased conditions of infancy are due to excessive loss of water from the body — dehydration as it is called. The reason for the baby's need for water is that its energy goes on at a faster pace, and the water is needed to increase the heat output, doing this by evaporation. For this reason, the very best thing as symptomatic treatment for a baby's fever is water.

When an infant has a severe diarrhea the water loss is very great on account of the watery stools, and one of the imperative things in the treatment of the condition is to get water inside the baby somehow. Vomiting results in the same thing. Since the baby can't retain water given by mouth in these conditions, it has to be given by the doctor or nurse hypodermically.

Lack of enough water in the baby's diet prevents a normal gain in weight. In diarrheal and vomiting sof water above the intake, a rapid loss of weight occurs, and results in the most serious symptoms.

Another factor of the utmost importance in infancy is the supply of well known vitamins. A generous supply of all the vitamins is absolutely necessary for the baby's proper health and development. The adult can get along with a moderate supply of all the vitamins. Furthermore, the average adult diet is more likely to contain generous supplies of the vitamins than the infant's.

Mother's milk contains all the vitamins except possibly E, but it may be deficient in "A" and "B", and even others, depending upon the diet of the mother. Cow's milk has more "B" than mother's milk, usually. But in the case of cow's milk, pasteurization or boiling may destroy large amounts of the vitally necessary vitamin "D", and the process of autoclaving milk as for condensed milk, entirely destroys it. Hence, for artificially fed babies the addition of vitamin "D" is advisable in the form of orange juice.

Mothers who are nursing babies should eat plenty of fresh fruits and vegetables in order to assure the vitamin "D" content of thir milk.

Likewise vitamins "A" and "D" should be added to the food of artificially fed infants, and possibly to many of those who are breast fed. If the nursing mother eats enough green vegetables, butter and eggs, it is probable her milk contains enough vitamin "A". Vitamin "D" can easily be supplied in the form of cod liver oil.

Another thing the baby, or in its place the nursing mother, should have in the diet is pigment. It is used in blood building. It can be obtained in spinach and carrots, and the yolk of eggs.

(EDITOR'S NOTE: Dr. Clendening cannot diagnose or give personal answers to letters from readers. Where questions are of general interest, however, they will be taken up in order, in the daily column. Address your questions to Dr. Logan Clendening, care of this paper. Write legibly and not over 200 words.)

Backward Glances

By A. W. NEVILLE

A good many years ago, forty or more in fact, there arrived in Paris one day on the Texas and Pacific west-bound train a woman who asked a hack driver who solicited her fare if he knew the location of the —— boarding house. Being told that he did she got into the vehicle with instructions that she be taken there. It was a well-kniwn house with the best of reputation.

Arriving in front of the house the passenger alighted and telling the hack driver to wait she walked up the steps to the porch, crossed to the door and knocked. This is the story the hack driver told:

The woman who with her husband conducted the boarding house came to the door and when she had opened it the two stared at each other a long minute. Then the visitor said:

"What have you done with my husband?"

The answer and the short exchange of words that followed were not heard by the hack man and the visitor came back to the hack and told the driver to take her to a hotel, which he did. On the way she told him, he said, that her home was back in one of the southeastern states, where several years before she had married. Some time after her marriage her husband disappeared and her sister vanished at about the same time, neither leaving a trace. The woman at the boarding house, she said, was that sister, and her husband was the man who had been the husband of the newcomer.

How she got on the trail, learned the name under which they were living and where they lived she did not reveal, and she took the next train out of Paris.

13 Years Ago In The News

From the files of The Paris Morning News thirteen years ago today.

Tuesday September 25, 1917

J. R. G. Long was elected city attorney in the special election to fill the vacancy caused by the resignation of George Blackburn who had gone into the army.

Cotton was slow opening and the farmers reported dew so heavy that they could not get into the fields before 9 o'clock to start work.

Numbers of white people were going out to the cotton fields on account of the good price paid for picking.

Information was received in Paris of the death of Mrs. R. C. Buckner in Dallas. She was about 80 years old, and had come to Paris with her parents when a child and lived here until Dr. Buckner established the orphans home near Dallas.

Fort Towson Banker Held to Grand Jury

Special to the News.

HUGO, Sept. 24.—George Hall, Fort Towson banker, charged with receiving stolen property, was bound over to the district court at a preliminary hearing before Justice L. W. Oakes. His bond was set at $500.

The charge against Hall was filed in connection with the investigation by county officers into the alleged theft of harness and implements from four Choctaw county farmers. Joe Carey, Sheb Wilson and Richard Nunnaly, negroes, were arrested and held in connection with the case.

Complaining witnesses are J. T. Leard, Irvin Kirkham, H. M. Cook and W. M. Kinslow. It is alleged that harness and farming implements were taken from the farms of each several weeks ago.

Officers investigating the incident located the property in a barn at Fort Towson. The men named above as complaining witnesses identified various articles as their property.

A WASHINGTON BYSTANDER

By Kirke Simpson

WASHINGTON (AP)—When "Kunnel" George Harvey went to London as ambassador in President Harding's time, he had a great problem to face. He found it very difficult to avoid being mistaken for a butler or a waiter when he showed up at official functions, even in day time clad in the soup-and-fish regalia of conventional civilian evening dress.

His diplomatic colleagues turned out in their respective diplomatic uniforms, bullion-heavy, long-tailed coats, medals, orders, ribbons and what-not, all very fine to see. It made "Kunnel" George's plain black and white have a very flunkyish look. So he broke out black silk knee britches and stockings to go with his dress coat after awhile. Also, he got a lot of publicity at home about those short pants and was unmercifully kidded by humorous writers.

Problem

And now comes "Jack" MacNider, minister to Canada, doing his first diplomatic job. Goodness knows he rates a lot of decorations; but they are all war stuff, won in France by most conspicuous gallantry in action.

This Iowa ex-member of the Coolidge "little cabinet" group and ex-national commander of the American Legion could show a breast laden with medals, crosses and other personal ornaments if it were a military occasion. Also, he's an actual infantry colonel, a combat colonel at that.

But how was he to cope with the formalities of his official reception in Ottawa when he presented his letters? If he conformed to custom he would merely dig out the old dress suit and let it go at that. To have plastered it with his truly impressive array of military decorations would have been a terrible social error.

Still, everybody who knows Jack would expect him to find a way out of his trouble. He has imagination. And it was not necessary to pattern himself on "Kunnel" Harvey either and don black-silk plus-fours.

Solution.

What he did was turn himself out in military full dress of his rank in the reserve corps. Not the somber khaki or olive-drab of war days—no, sir. His Excellency showed up in the long dark blue tunic and light blue trousers of the old army full dress, a pre-war outfit only recently restored by the war department for optional wear by officers on gala occasions.

It has bullion shoulder knots, gleaming buttons, wide stripes down the trousers and all the rest of it. And, being in uniform, it was only proper for His Excellency to display his military decorations.

Truly, there has been no American diplomat in a long time so handsomely set up. And the outfit must have been specially ordered for that Ottawa show.

Jack's actual soldiering was done under a tin hat.

TEXAN CHARGED EMBEZZLEMENT

J. H. Branard, Registrar of Federal Land Banks of Texas Charged

HOUSTON, Sept. 24 (AP)—A complaint charging J. H. Branard, 50, registrar of the Federal Land bank and joint stock land banks of Texas with embezzlement of $19,000 in bonds from the Federal Land bank of Houston was filed here Tuesday afternoon with United States Commissioner Winston McMahon.

Branard, who accompanied secret service operative Edward Tyrrell of San Antonio to the commissioner's office on his trip to file the complaint waived preliminary hearing and entered a plea of guilty to the charge, explaining at the time that he was "heavily in debt."

With the Federal grand jury in session here now, Federal officials anticipated the case would be referred to the inquisitorial body immediately.

The complaint charged the embezzlement took place "on or about March 24." Nineteen $1,000 bonds of the Dallas Joint Stock Land bank were alleged to have been taken, but five of the bonds were returned to the bank by Branard Tuesday.

Filing of the charge followed a ten day investigation by the San Antonio Secret Service operative, made at the instigation of C. C. Boysen, district examiner for the farm loan board, under which Branard held appointment.

The accused man was well known in banking circles and had been registrar for this district for the past ten years. The office held by him is an official position under the government.

John Van de Mark, secretary of the bank here, said the loss, which was reduced to $14,000 by the return of five of the embezzled bonds was fully covered by Branard's bond.

North Texas —and— Over the River

PALESTINE—B. H. Brooks, 71, a native of Anderson county, died Sunday at his home in this city. He was a farmer.

ENNIS—Dr. J. F. Forehand, a pioneer physician of Ellis county, died at his home at Bardwell Tuesday. He had been practicing in this county more than 50 years.

SHAMROCK—A preacher at Shamrock is in a quandary. A deputy game warden arrested him for unlawful possession of a coyote and the state statutes forbid turning the animal loose.

SMITHVILLE — Fred Ritchie, 13-year-old schoolboy, was wounded by a bullet that was fired by officers at a fleeing negro. The boy was watching a golf game.

ROCKDALE—With the exception of one or two places the business section of Milona burned Monday. Fire apparatus from Cameron and Rockdale were called.

McKINNEY—Heavy planting of fall oats, wheat and barley are in prospect to supplement short feed crops in Collin county. Thousands of acres have been plowed and are ready for planting, awaiting rain.

SULPHUR SPRINGS—Recent rains over Hopkins county have been of benefit to grain sorghum, vine and ribbon cane crops. Farm and garden products are being marketed daily.

LONGVIEW—The largest acreage of grain and vetch for winter grazing ever sown in Gregg county will be the result of an intensive campaign conducted by the East Texas chamber of commerce.

DALLAS—Three sets of twins, all living in the same block and all girls, is the boast of a block on Pennsylvania avenue. Four of the twins are attending school.

ADA—J. D. Sloan, taxi cab driver and pioneer resident of Pontotoc county, died Tuesday after being injured Saturday in an altercation with the driver of another cab.

DURANT—Fifty business men from here are expected to attend the district meeting of the East Texas chamber of commerce to be held at Denison Sept. 26.

SHERMAN—The Gray-Tex Co. of Sherman has leased 80 acres of the Mary Riley farm near Pilot Point in Cook county and will start drilling within a few days.

BONHAM—H. S. Cole, manager of two motion picture theaters, was arrested Monday on a charge of operating a picture show on Sunday. This is the second charge against Cole.

McKINNEY—The Plano Cotton Oil company's abandoned plant was destroyed by fire Saturday night. The press room and two large seed houses were consumed.

DALLAS—After being kidnaped and brought to Dallas from Oklahoma City via Greenville, 4-year-old Dorothy Griffith was restored to her mother here Tuesday. The mother refused to press charges against the woman who kidnaped the child.

LEONARD—The Leonard community free fair opened here Wednesday. Agricultural exhibits, live stock, home economic work and community displays will feature with a football game as an added attraction.

General Coxey Marches Once More For "Idea" With Truck as "Army"

COXEY'S TRUCK

By Bonita Witt
Central Press Staff Writer

MASSILLON, O.—Coxey's army is on the march again! This time however, instead of a ragged army General Jacob Sechler Coxey's followers consist of only two men, the crew necessary to care for the motor truck in which he is traveling.

Today, with his truck, he travels as far in a few hours as his "soldiers" marched in a week, but he's still the same Coxey, telling the same story—grayer, older, and 76—but the fire is still there.

It was "The Big Idea" that took Coxey and his followers to Washington, D. C., 36 years ago, hoping to bring attention to the bill he called by that title, which provided for ready money for public improvements, especially roads, thereby relieving the then pressing unemployment situation according to its author. Now, with the country having another unemployment crisis, Coxey again is touring the country with "The Big Idea." His route has carried him through South Dakota, Iowa, Nebraska, Kansas, Missouri, Illinois, Arkansas, Indiana and Michigan, in most instances through the congressional districts of those members of the house banking committee who either voted against or to table the bill, which he has up again.

Coxey's Proposal

Coxey proposes that the federal government provide for the nationalization of legal-tender money without interest, secured by community non-interest bearing bonds for public improvement. Thus he reasons that communities could begin extensive improvement programs and give employment to thousands of men. He explains that a city desiring to undertake a $50,000 construction program, would deposit non-interest bearing bonds with the federal government and receive that amount of money, less 1 per cent service charge. The bonds would be retired at the rate of 4 per cent a year over a period of 25 years.

Prohibition as a reason for unemployment is attacked by the general, who declares: "All this talk of prohibition is a smoke screen raised to take the public's mind off unemployment. People today are hungry, they need something to eat—not drink.

"The real reason for the present depression is the manipulations of Wall street banks which have succeeded in financing, aided by brokers (bunco steerers), the various mergers by underwriting their stock at $20 and then maneuvering it so as to draw from the country banks the savings of the people buying such stock at from $25 up to as high as $400 per share.

Coxey's View

"After they had all of the savings of the people up as margins, 35 per cent, and held the stock as collateral at 65 per cent on call, the stocks and these Wall street bankers were hailed as benefactors after having left the country banks without credit or money."

As he nears his home in Massillon, the end of his present crusade, made in comparative comfort, Coxey contrasts it with his tortuous march to Washington in 1894, when he arrived at the capitol only to be denied the right to speak, and he and his lieutenants, Carl Browne and Christopher Columbus Jones, were arrested and imprisoned for 20 days for "treading upon the turf or grass and injuring the shrubbery."

On his present tour he had as encouragement the knowledge that his bill came within one vote of reaching the floor of the house. Coxey believes as implicitly in the practicability of his plan as he did three decades ago, and he has an abiding faith that, if he only can reach enough people they will see the wisdom of his teachings and Coxey's "Big Idea" will become a reality.

But economists declare the solution of depression lies deeper than Coxey realizes.

SHERMAN—The unemployment situation in Grayson county has been somewhat relieved through employment given farmers and others on the highways that are now being built in Grayson county, it was stated by officials here.

News Ads Gets Results

Childbirth ....turn the months of waiting into ease and comfort

Mrs. T. C. Emery, N. Westport, Mass., writes: "I applied Mother's Friend during the waiting months. It relieved me of the intense pains. Each day I felt stronger. When my baby came there was so little discomfort, it was all over before I realized it."

Mother's Friend Lessens the Pain

The prescription of an eminent obstetrician and praised by countless thousands for over 60 years—the marvelous Mother's Friend—*externally applied*—brings ease and comfort! Do try it tonight. At all good drug stores.

Mail coupon today for this interesting and helpful booklet

The Bradfield Co., Desk 11, Atlanta, Ga.
Please send me FREE and post paid (in plain envelope) your 24-page illustrated book in colors—"Things to Know Before Baby Comes."
Name .....
Street
or R. F. D. .....
City ..... State .....

"My Appetite was poor I had lost weight—felt rundown. Now feel fine."

Miss Lottie Bell Pulliam, Knoxville, Tenn., writes:

"My appetite was poor. I had lost weight—was nervous and could not sleep well at night. In my rundown condition even my joints ached. I took seven large size bottles of S.S.S. It greatly improved my condition. My appetite picked up. My weight was restored and I now feel fine—in fact, I feel like a new person. S.S.S. is a splendid blood tonic and I recommend it to my friends. My mother also took S.S.S. and it renewed her strength."

S.S.S. is the Tonic that is daily helping thousands of weak, rundown, nervous people regain their strength and charm

MORE red-blood-cells and of the right quality! That's the answer to a rundown condition. They fight infection and disease. The way to regain them is to take S.S.S.—the tonic that will help Nature build up and enrich your blood. Then your appetite will pick up. Your skin will clear up. Your whole body will be strengthened, invigorated!

Don't wait until it is too late to correct a rundown condition. ANEMIA is DANGEROUS. Take S.S.S. before each meal. Its successful record of over 100 years in building red-cells in the blood is a guarantee of satisfaction. Get the large size. At all drug stores.

© S.S.S. Co.

FORD'S ACADEMY

FORD'S ACADEMY, Sept. 23.—Everybody is picking cotton; some are nearly completed. Crops are very short. Turnip seed sowing is general since the showers.

There was a party at Mrs. Huse Vinson's Thursday night.

Mrs. Thelma Jenkins spent Friday in Paris.

Constable W. H. Hall of Slate Shoals was in our community Monday summoning witnesses for the grand jury.

Mrs. P. C. Bailey is visiting her brother at McCary, Ark.

Mrs. Erma Millington of Dallas is visiting here.

Our school will open soon and it is understood the teachers have rented a house from Lloyd Ford.

R. B. Caviness, who is attending business school in Paris, will spend the week end with his mother, Mrs. Alice Caviness.

Mrs. Jennie Jenkins has moved her father, Mr. Barnett, from the hospital to her home. He is improving rapidly.

JENNINGS

JENNINGS, Sept. 24.—Mr. and Mrs. Hammett are visiting in Louisiana.

Mr. Thrasher of Lowman is in this community on business.

Mr. and Mrs. Vollie Rogers spent Sunday at Ballinger.

Mr. Orby and daughter, Mr. and Mrs. Rhoades and Grandpa Orby and Mr. Robbins of Paris took dinner with B. F. Slusher and family Sunday.

GIRL CONQUERS ENGLISH CHANNEL

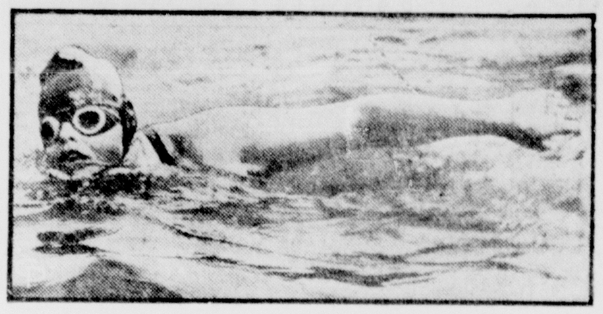

After 19 hours spent breasting the treacherous water of the English Channel, Miss Peggy Duncan, 19 years old, nears the shores of the tight little isle. Miss Duncan, who hails from South Africa, started from Cape Gris Nez and completed her arduous swim at South Foreland, about three miles from Dover. This photograph was taken as she plunged on only 100 feet from her destination.

WHITEROCK

WHITE ROCK—Rev. Mr. James preached here twice Sunday.

Some of our people attended service at Harmon Sunday.

Some young folks from Harmon attended church here Sunday night.

Mrs. J. H. Crofford has gone to Lubbock to visit.

Miss Ethel Thompson and Aubra Thompson of Reno visited here Friday night.

Farmers are gathering cotton while the pretty weather is here. They are not making as much cotton as last year.

Sam Kilpatrick and family spent Saturday night and Sunday with his father south of Honey Grove.

Della Brown and Garvin Crofford, Jr., are attending school at Petty.

A crowd gathered at the cemetery Tuesday morning to clean it.

APOLOGY

We wish to apologize to our trade for not being able to accommodate all Saturday. We will be better equipped from now on. It would please us to bring in your bill when you first arrive in town.

RALPH WILSON, MARKET SQUARE

New popular-priced range

with Perfection quality and Perfection labor-saving features

ONLY $7.50 DOWN

One of 13 beautiful new ranges... $57.50 to $148

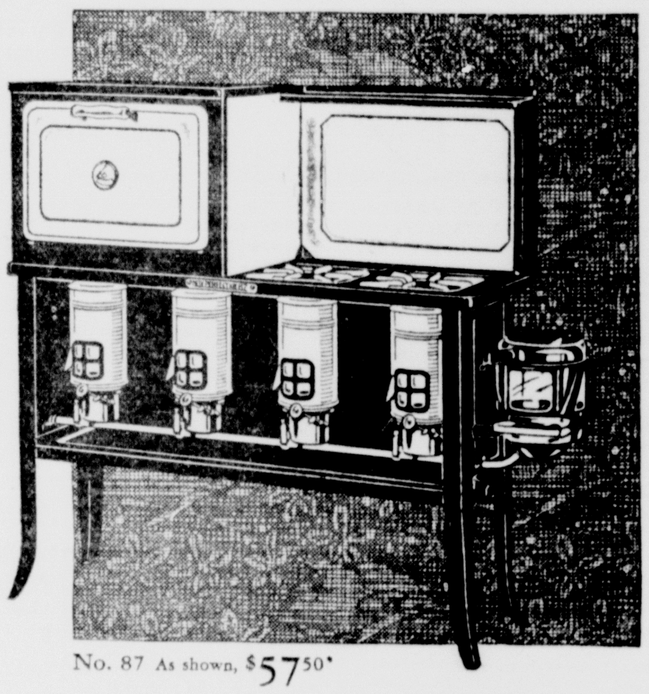

No. 87 As shown, $57.50*

YOU may have asked your dealer for a stove like this. Even if you haven't, you will surely be interested in learning that you can now get a genuine Perfection oil range with built-in oven, for less than the price of many stoves with separate ovens.

To make the bargain better still, there is a new Perfection Purchase Plan which places it in your kitchen for only a few dollars down.

With the exception of the famous combustion principle which makes any Perfection welcome in a kitchen, the most desirable feature of this new stove is its really remarkable oven. It is unusually roomy, even for a larger-size stove . . . constructed on Perfection's exclusive "live heat" principle, and fitted with an accurate heat indicator.

The design of the stove is modern and compact; getting plenty of room for cooking into small floor space.

It is finished in a pleasing combination of silver-gray porcelain and satin black.

There are four Perfection burners with long chimneys, which furnish swift, clean heat.

Other beautiful new ranges, some of which are shown here, offer you a wide variety of styles and colors and prices. Any of these models can be bought on a new Perfection Purchase Plan which your dealer will be glad to explain to you. Go and choose your range now, and let it go to work for you today.

Any dealer displaying this sign has an interesting offer to make you on putting a new Perfection range in your kitchen for a free trial, giving you easy terms, and accepting your old stove as part payment.

EASY TERMS FREE TRIAL New PERFECTION Ranges

PERFECTION STOVE COMPANY
825 Trunk Avenue Dallas, Texas

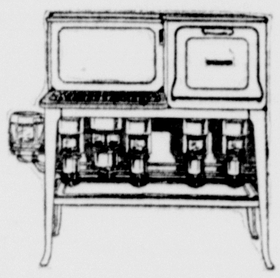

No. 339 The finest oil range ever built. Snow-white porcelain finish. New burner arrangement. All-grate top. Built-in oven, porcelain lined. Heat indicator. Five Giant Superfex burners, one a Big Giant. As shown, $143* $18.00 down

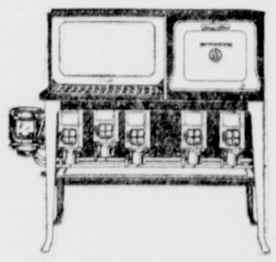

No. 169 New five-burner range. Silver-gray porcelain, Perfectolac and satin-black. New burner arrangement. Built-in oven. Heat indicator. Double-wall chimneys. As shown ..... $88* $13.00 down

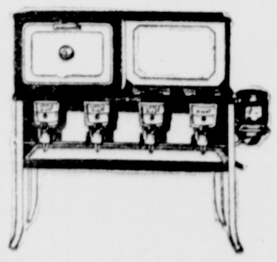

No. 127 New four-burner range. Silver-gray porcelain and Perfectolac, with satin-black trim. Built-in oven. Heat indicator. Giant Puritan short-drum burners, one a Big Giant. As shown, $75* $10.00 down

Perfection Oil Cook Stoves for separate ovens are made in a wide choice of sizes and finishes. Priced as low as $7.25

*Small financing charge on deferred payments.

PERFECTION *Oil Burning Ranges*

JOHNSON-BILLINGSLEY COMPANY

Sells Perfection Stoves and Ranges in Our Paris and Deport Stores.

New Perfection Stove Dealers In This Section Are

PARIS
Johnson Billingsley Co.
Rodgers-Wade Furniture Co.
R. R. Baker Furniture Co.

BLOSSOM
R. V. Womack Mercantile Co.

DETROIT
John R. Wright

CLARKSVILLE
Hocker Hardware Company
Dryden Furniture Company
McClinton Furniture Co.

BOGATA
Bogata Hardware and Furniture Company

DEPORT
Johnson-Billingsley Company

COOPER
Smith Brothers
R. N. Stovall Hwde Co.

ROXTON
Smith and Holding

HONEY GROVE
Smith and Johnston
Dryden Furniture Co.

FOR GREATER SERVICE AND SATISFACTION FROM ANY MAKE OF BATTERY... USE WILLARD SERVICE REGULARLY

DON'T JUNK YOUR OLD BATTERY UNLESS YOU ARE SURE YOU NEED A NEW ONE

If your old battery is in a run down condition, you can't be sure it's worn out unless you give it a complete and careful inspection. You can get such inspection service without charge at a Willard station before you replace your old battery—regardless of what make of battery you use.

McClain's Service Station

Paris
J. L. Perry, Roxton
Dodson Bros., Emberson
A. K. Haynes, Razor
Miller Garage, Deport
Brulte Garage, Brookston
Griffin-Townsend, Chicota
J. W. Musgrove, Cunningham
O. W. Lowe, Powderly
Smith-Viles, Enloe
MaGee Battery Co., Cooper
Rowton Chevrolet Co., Honey Grove
Bonham Battery Company, Bonham
Shelton Auto Service, Bonham
Hoffman Garage, Annona
Duke Motor Company, Avery
McDonald Garage, Bogata
Service Filling Station, Detroit
Short's Garage, Fulbright
Stiles Bros., Annona
Lighthouse Service Station, Clarksville
Hugo Super Service Station, Hugo

Willard

BLACK TOM CASE BEFORE TRIBUNAL

Germany's Counsel Contends America's Claim Basis is False

THE HAGUE, Sept. 24. (AP)—An Echo of the Black Tom munitions explosion that shook a great part of the New York metropolitan area in 1916 was heard before the mixed tribunal hearing claims against Germany for damages incident to the world war.

Germany's contention that the explosion was not engineered by her agents was presented by Dr. Tennenberg who attacked the evidence presented by the Americans.

He pointed out that the American spokesman before the tribunal had contended that a German named Kristoff had been the sole perpetrator although he was employed by Captain Frederick Hinsch, German secret service agent. Tannenberg insisted Kristoff's "so-called confession" to a detective of the Burns Agency was inconsistent with an established fact. According to the confession Kristoff had placed dynamite on a large steamship loaded with powder. It has been shown, the German representative told the tribunal, that the time of the explosion there were only barges at the Black Tom terminal and that the first blaze appeared from the inside of a cart.

There is no evidence whatsoever, he declared, connecting Kirstoff with the Black Tom disaster or showing that he was employed by the German government.

PERSONAL

Miss Gladys Chance of Atlas was shopping Wednesday in town.

Mrs. G. A. Scott was in Paris Wednesday from Ladonia.

Mrs. H. L. Bell of Minter was shopping Wednesday in Paris.

Mrs. Irl Crowder was here Wednesday from Bonham.

Mrs. G. D. Carlock was in town Wednesday from Honey Grove.

Mrs. O. A. Daugherty of Atlas was a Wednesday shopper in Paris.

Mrs. F. B. Lane was in town Wednesday from Cooper.

Mrs. F. E. Anderson of Brookston was here Wednesday.

Mrs. James Yates of Atlas was shopping in Paris Wednesday.

Miss Afton Crockett of Pattonville was here Wednesday.

Mrs. Harry Hinkle was here Wednesday from Hugo, Okla.

Miss Idelle Apple of Annona was in Paris Wednesday.

Mrs. Otis Corley was here Wednesday from Hugo, Okla.

Mrs. C. H. Weldon of Ladonia was in the city Wednesday.

Miss Marie Sanguin was here Wednesday from Hugo, Okla.

Carl Wood of Pecan Gap was a Wednesday visitor in Paris.

Mrs. O. J. Rutherford was here Wednesday from Roxton.

Miss Jimmie Vickers of Minter spent Wednesday night here.

Mrs. Oscar Dunagan is at the Sanitarium of Paris for treatment.

Miss Hildred Rheudasil of Sylvan was a Wednesday visitor in town.

Misses Maud and Nettie Wickersham were in the city Wednesday from Charleston.

Mrs. L. M. Moore of Blardstown was shopping Wednesday in the city.

Mrs. Harry Wilson of Brookston was shopping Wednesday in the city.

Mrs. J. P. Maxwell and daughter Julia of Roxton were Wednesday visitors in Paris.

Misses Julia and Juanita Scott of Sumner were shopping Wednesday in the city.

Mrs. J. H. McKinney and daughter, Frankie, were in town Wednesday from Cooper.

The Rev. and Mrs. A. B. Waldrep were here Wednesday from Hugo, Okla.

Mrs. A. G. Elder and daughters of Detroit were in the city Wednesday.

Joe Whittemore of Little Rock, Ark., was in town Wednesday on business.

Mrs. George Monier of Dallas was here Wednesday with Mrs. Fred Monier of Brookston.

Mrs. H. O. Wilkins and son Gene have returned to San Antonio after an extended visit here.

Miss Ola Mae Wilson of Talco is a patient at the Sanitarium of Paris.

Tom Watson of Roxton had an operation Wednesday at the Sanitarium of Paris.

L. J. Williams of Lake Creek is a patient at the Sanitarium of Paris.

James Barnett of Wright City is at the Sanitarium of Paris for an operation.

Miss Vernon Smith of Henryetta, Okla., who had an operation Monday at the Sanitarium of Paris, was resting as well as could be expected. She has been visiting her sister, Mrs. G. W. Swanson.

Miss Katherine Patton of 114 South Twenty-fifth street is at St. Joseph's infirmary for a major operation.

Miss Lois Wright, daughter of Dr. and Mrs. W. M. Wright, is at St. Joseph's infirmary for an operation.

Mrs. W. C. Judkins of Arthur City, who had her arm broken in a fall at her home, was able to leave the Sanitarium of Paris Wednesday.

Dr. M. A. Estep, who has been under treatment at the Sanitarium of Paris, was able to return Wednesday to Cooper.

Mrs. M. A. Flynn has returned from Los Angeles where she spent the summer with her daughter, Mrs. A. R. Hayden.

Miss Virginia Wardell, who has been a patient at the Sanitarium of Paris, returned Wednesday to her home at Avery.

BELIEVE IT OR NOT

Registered U. S. Patent Office By RIPLEY

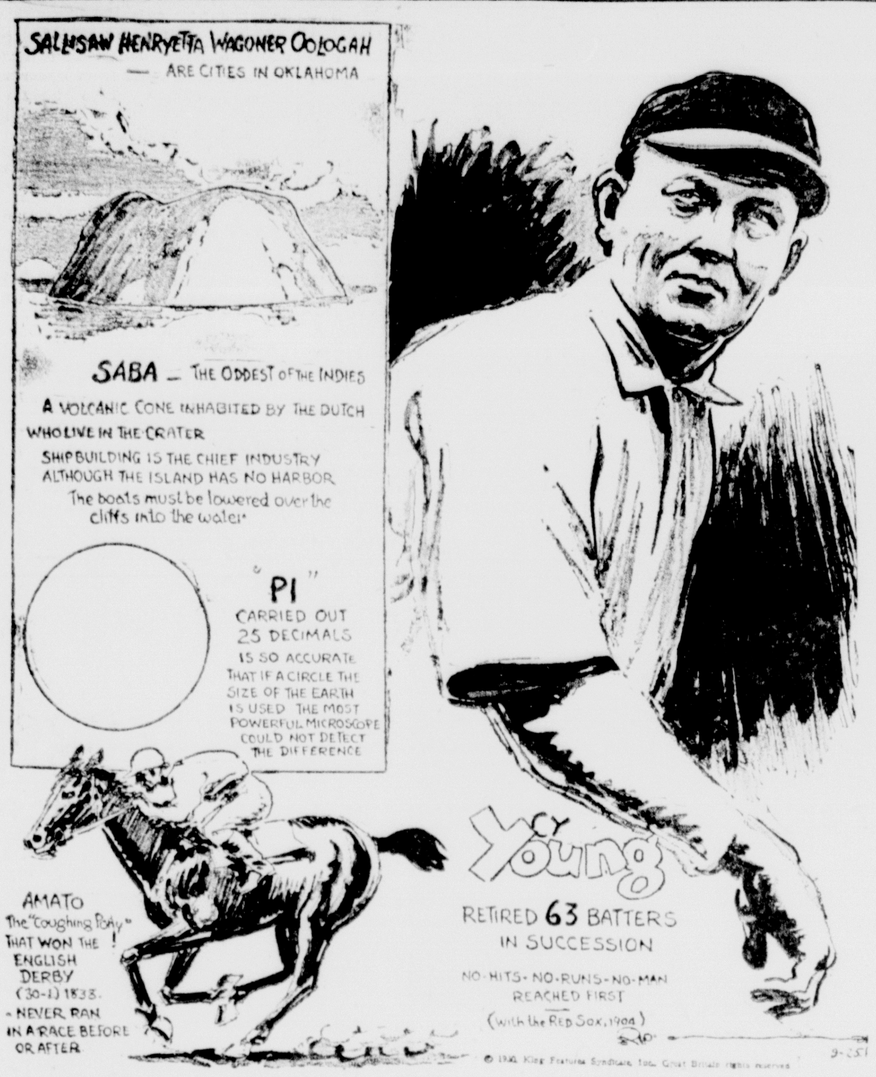

EXPLANATIONS OF YESTERDAY'S CARTOON

THE 30 AIRMAIL LETTERS FROM 30 CITIES. During a recent "Believe It or Not" Contest, conducted by the Seattle Post Intelligencer, Mr. Oscar Shaw McDowell of Seattle collected and submitted 30 correct answers from 30 different major cities, mounted on an airplane propeller. Mr. McDowell set a record for such a collection, the 30 letters representing 154,580 miles covered in 92,750 minutes.

AUDA ABU TAYI KILLED 86 MEN IN COMBAT. This suggestion was submitted by the world famous writer, Lowell Thomas. Auda Abu Tayi, chieftain of the Howeitat tribe, is considered the most famous fighter in the Arabian Desert today, and during the Arabian Revolution was an intimate associate of the well-known Colonel Lawrence. During his innumerable raids on the desert tribes, Auda has killed 86 men in hand to hand combat—not counting the Turks, whom Auda considers as women.

MALE MOSQUITOES CAN NOT BITE. A meal of blood by the female mosquito is a requisite to the maturing of eggs. That is the reason for the female's bloodthirsty habits. The male requires no such diet and is generally harmless.

LA FOLLETTE

(Continued from Page One)

automobile nearly 5,000 miles, and he has made as many as 10 speeches in one day.

Phil's bent for politics comes naturally to him. His father thrived on politics and campaigning. Phil began to imbibe it early in life.

Phil began speaking in public fully 10 years ago. Even as a student in the law school of the University of Wisconsin where he now holds a lectureship, Phil passed a great deal of his spare time in the office of his father's magazines and much of his work there was meeting persons interested in the progressive cause which his father espoused. Political contacts he began in those days stayed with him and grew and when his father died it was he as much as any other person in the progressive ranks who kept the movement together.

Stumped for Father

Again both Phil and his older brother, the senator, often took the stump for the father when the elder La Follette made his lone bid for the presidency in 1924. Shortly after that, Phil made his campaign for district attorney in his home county—his first political attempt and won. His father did that very thing 40 years before him.

Phil is smaller than average height and slight of build, but he is energetic, wiry and has a broad smile. He doesn't walk—he almost runs. And when he speaks it is with a vim reminiscent of the energy of his father. Indeed, those who hear him on the platform immediately mark him as a "chip off the old block" and recall that in 1924 whenever the father grew tired of his stumping, Phil often was called upon to supply the fireworks.

Just Like His Dad

His hair droops over his forehead much in the same manner as his father's hair drooped, and he tosses it back in the same manner his father did. When in the heat of speech making, he finds his coat uncomfortable and flings it off as often did his dad, and he also opens his collar which was a habit of the late senator.

The two La Follette boys, the senator and the next governor, both attended school at the University of Wisconsin here, and in Washington.

Seven years ago Phil married Isabelle Bacon of Salt Lake City, who was a student at the university with him and who did social welfare work among immigrants in Bayonne, N. J., after her graduation. They have two children, Robert Marion La Follette III, who now is four years old, and Judith, two years younger.

Phil Wins Horse Race

Phil La Follette, who has twice essayed a political race and both times won, once also won a horse race in which he was the jockey. The story is that Phil decided to enter a pony race at the Dane county fair. He was very eager to win and in his great anxiety belabored his horse rather too generously. At last the horse, in protest, suddenly stopped still, pitching young Phil to the ground, but only a few feet from the finishing wire. Phil jumped up, grabbed the horse's bridle, pulled him over the finish line, and won!

August Fire Loss Million in Texas

Fire loss for the state of Texas during August was $1,200,919, figures just released by J. W. Deweese, fire insurance commissioner, show. As usual fires of unknown causes led both in number and damage done. There were only two motion picture show fires during the month, with a total damage of $5,450.

The August fire loss is considered large for this month, especially in view of the fact that 61 fires started in vacant houses and 37 were incendiary blazes. In his report of fire losses the commissioner urges thorough investigation of all fires that were of incendiary orgin or began in vacant houses in an effort to stamp out this class of fires.

Matches and smoking caused 43 fires, the second largest class of the month, with electricity following closely behind with 41 fires doing damage to the extent of $99,105. Smokers and careless match tossers sent $23,214 worth of property up in smoke, while the toll of blazes started by lightning, $122,305, was slightly ahead of the incendiary blazes, which destroyed $121,468 worth of property. Gas, Texas' great commercial fuel, caused only five fires which did $5,378 worth of damage.

Texas State Fair
Dallas

OCTOBER 11-26

Santa Fe

$2.00 ROUND TRIP

Tickets on Sale October 11, 12, 18, 19, 25, 26
Limited to Leave Dallas Same Day
Good only in Chair Car and Coaches

Tickets on Sale

$2.75 ROUND TRIP

Oct. 11-12 limited to leave Dallas Oct. 15
Oct. 18-19 limited to leave Dallas Oct. 20
Oct. 25-26 limited to leave Dallas Oct. 27
Good in Sleepers on Payment of Pullman Charges

$4.90 ROUND TRIP

Tickets on Sale Oct. 10-26
Limited to Leave Dallas Oct. 29
Good in Sleepers on Payment of Pullman Charges

Three Big Football Games

Oct. 11, Texas Aggies vs. Tulane
Oct. 18, Texas University vs. Oklahoma University
Oct. 25, S. M. U. vs. Indiana

For detailed information and reservations
Ask your Santa Fe Agent

FILLING STATION OPERATOR SHOT

Suffering Flesh Wound, Youth Treated at Local Hospital

Dupont Provine is at St. Joseph's infirmary suffering from a flesh wound in his left breast, sustained at the Cities Service gas station on North main street about 6 o'clock Wednesday morning. Provine's wound, which was inflicted with a .25 automatic revolver, is painful but according to attending physicians, not dangerous.

According to a statement made by Provine, he had just arrived at the station when a negro drove up in a 1929 model two-door Ford sedan, and bought nine gallons of gas. When he had finished filling the car Provine went into the office, followed by the negro, who proffered a ten dollar bill in payment for the gas.

Provine told officers he had to open the company safe to get change for the bill. When he tendered the change the negro put his money back in his pocket and seized the change, about $8, and started to run. Provine said he struck the negro and then clinched with him. As he did so, he said the negro shoved him back and fired one shot from the revolver. So close was the muzzle of the gun to the wounded man's body that it caused powder burns, and pieces of cloth adhered to the gun, which was found by Motorcycle Officer Gus Cothran, who also found the discharged shell.

After being shot Provine said he released the negro, who ran to his car and headed north. Provine then walked out of the door of the office, sat down with his back against the office building and collapsed. A physician was summoned and Provine was taken to the infirmary for treatment.

A small gun had been in the desk at the station, according to Provine, and he said the gun was secured by the negro while his back was turned. The drawer of the desk showed blood stains and there were also blood stains on the floor of the office building.

Officers were notified and roads leaving the county were watched for the negro. Provine stated that he had never seen the negro before.

WOULD PURCHASE

(Continued From Page One)

action it goes to the lessor's financing methods, not to the terms of the contract between the lessor and the government."

Brown mentioned specifically the commercial station lease at St. Paul as an example where bond issues by lessors exceed the "fair valuation of the physical property exclusive of the lease."

This lease was the hub around which the congressional controversy revolved last session and now is being investigated by the special senate committee headed by Senator Blaine, Republican, Wisconsin, along with the hundreds of other government leases. The government is withholding rent on this station pending court settlement of its attempt to acquire the property by condemnation as a site for a new federal building.

In addition to the 198 leases Brown would terminate in the next five years, 103 which do not expire until after 1935 also would be canceled as rapidly as possible.

"These 301 leases are graded as "major leases" and carry rentals above $6,000 a year each. All of the properties are situated in large cities and include 264 station and branch leases and 37 garage leases.

"It is these leases," Brown said, "which generally result in excessive costs for the space occupied."

The 301 buildings were placed in two categories. Seventy-eight station and branch structures and 14 garage buildings were regarded as suitable for purchase and Brown proposed they be taken over immediately. The rental on these 92 properties amounts to $2,145,331 and they have a value of $19,060,998.

Brown estimated these could be purchased for about $21,800,000 and thereby save the government $650,000 a year over the 20-year period estimated as the average remaining life of the buildings, or about one-third the expenditure necessary to continue paying rent.

The appropriations for the five year program would be spread out as follows: 1931, $10,550,000; 1932, $14,650,000; 1933, $8,750,000; 1934, $4,090,000; 1935, $5,300,000.

Further appropriations of $30,000,000 would be required, Brown said, after 1935 to "completely shift postoffice stations, branches, and garages, from leased to government-owned quarters."

Australia is connected by wireless telephone with nearly all of Europe.

Jack Doyal Dies Here Wednesday

Jack Doyal, 22 years old, died Wednesday afternoon at 1:40 o'clock at his home, 17 North Twelfth street, after an illness of about two weeks. Funeral services will be held Thursday afternoon at 4 o'clock at Mt. Tabor church, conducted by the Rev. J. Roby Ward. Burial will be at Mt. Tabor cemetery.

Surviving are his father, his step mother, one brother, Howard Doyal, his wife and an infant daughter, Patsy Ruth.

Mr. Doyal had been employed by the Paris Candy company, which will be closed all day Thursday.

Pallbearers will be W. H. P. Anderson, Hugh Anderson, L. E. Hopkins, Paul Burge, Alfonso Burge, and Paul Crisp.

TURATI RESIGNS HIS PARTY JOB

Second Most Important Secular Figure in Italy Now Giuriati

ROME, Sept. 24, (AP)—The second most important secular figure in Italy Wednesday night was Giovanni Battista Giuriati, the new secretary general of the Fascist party. He succeeded Augusto Turati, secretary since May, 1926, whose resignation was announced Wednesday afternoon. Giuriati was president of the chamber of deputies.

Turati, in a letter to Premier Mussolini, said: "Almost five years of the direction of the party are long and exhausting for whomever wishes with all his heart to work in the rhythm that you have impressed on Italian life."

The premier, in the cold, formal Italian third person singular, although previously he had used the affectionate second person singular, replied:

"I recognize that after nearly five years of uninterrupted fecund activity you have almost the right to ask for a change in order to reenter the ranks of the blackshirts."

The Duce then nominated Turati to the Fascist grand council which is the supreme organ of the state.

The formal taking over of office will take place October 8 at Vidoni palace at which the premier promised a Fascist demonstration.

News of Turati's resignation and Giuriati's appointment came with startling suddenness. There was no leak of information until the formal announcement was ready.

Turati, whom nearly everyone considered to be the second most powerful secular man in Italy, was virtually directing head of the Fascist party although, of course, he was answerable to Premier Mussolini. It was he who was largely responsible for the new statutes of the party, the constitution of the intersyndical committees (liaison committees linking the employers' and employes' organizations), the enrollment of university Fascists and the development of Fascist groups in the colonies.

Although not one of the leaders of the famous march on Rome, he was among the first chieftains of Fascism, organizing Fascist groups in Brescia. He is 39 years old.

Giuriati, who is 54, was an early leader of Fascism in Venice and led the Venetian legions in the march on Rome.

29 Cases Tried During Week In District Court

The criminal docket of the Sixth District court for this week was finished Wednesday afternoon, and the jury was excused for the week. The remainder of this week will be spent in trying non-jury cases. Next week's docket will be taken up Monday morning, September 29.

A total of 29 cases were disposed of the first three days of this week, including 12 violations of liquor laws, seven for forgery, five for burglary, four for chicken theft and two for theft over $50.

In the 29 cases, there were two dismissals and 27 convictions. A majority of the defendants tried entered pleas of guilty. Among those convicted, nine received suspended sentences.

When You

"Send It To A Master"

Doesn't it mean a lot to you to know that when you send your clothes to the cleaner that a responsible firm has them in charge. Don't worry when you send them to the City Steam.

City Steam Laundry

Phones 21 or 22

MAYO BROTHERS
Dental Laboratories
DENTIST—DR. J. B. McLEROY
$50.00 Set Now $25.00
PAINLESS EXTRACTION, $1.00
17½ East Plaza Paris, Texas

OBEY That Impulse!
(Send the Coupon Today)

GOOD FOR COLLEGE STUDENTS AND TEACHERS ONLY

The Paris News
Paris, Texas

Enclosed find herewith $3.00 for which send The News for nine months to—

Name .....
Address ..... State .....
Town .....

$3

Special 9-Months Offer to—

College Students
And Teachers

This Special Offer Makes It Possible for Those Away from Their Family to Have the Thrill of "A Letter from Home" Each Day!

Dragons Go Through Last Hard Workout Before Clash With Burleson on Friday

INJURIES CREEP INTO LOCAL CAMP AS GAME IS NEAR

Barnett's Leg Hurt; Copeland, 200 Pound Tackle, Out of Play

With the clash with Burleson a matter of hours away, the Dragons were sent through their final hard workout of the week Wednesday afternoon. Only light signal drills will be indulged in today, after which the charges of Coaches Berry and Hollis will mark time until 3:15 o'clock Friday afternoon, when they trot onto Wise field for their opening engagement of the 1930 season.

Injuries, the perpetual bugaboo of football coaches everywhere, have crept into the Dragon camp, with the result that "Bull" Copeland, 200 pound tackle, will probably be lost to the team Friday afternoon. Copeland injured his shoulder in Wednesday's workout and should be play at all Friday it will be for only a short time. Seth Barnett, scrappy little guard, is suffering from a leg injury received in Tuesday's scrimmage, but will be ready by Friday.

In Wednesday afternoon's practice the air was filled with footballs, indicating that the Dragons intend to be ready to turn to the air for touchdowns at any stage of the game. Against a team of college squad men, the Dragons completed a vast majority of the passes tried, including short passes, lateral passes and backward passes. With Hatfield, O. B. Briggs, Crouch, Moore and Watson on the throwing end of the aerial heaves and such men as Withers, Patterson, Clements, Lewis, Captain Shelton and Dixon on the receiving end the Dragon aerial circus should be a classy show Friday. When he is not tossing passes Briggs is a good receiver, with the same holding true of the other backs, and in McDowell the coaches have another back who can throw or catch passes with equal abandon.

Along the lines of a running offensive the Dragons have to offer a menu that reads about like this: Hatfield, fast, shifty and a heady ball carrier; Crouch, extremely fast, shifty and hard to bring down once he gets into an open field; Moore, not so fast as Crouch but about as shifty and with a stiff-arm that plainly says 'hands off' to would-be tacklers; Watson, as fast as Crouch and a good broken field runner; McDowell, a bit slower than Watson but at the same time a bit more shifty and a wonder at reversing his field for big gains; Briggs, power off the tackles and a spinning, driving and shifty ball lugger; Dixon, 190 pounds of concentrated ball toting ambition that carries him through, over, around or somehow by the opposition's line and Captain Max Shelton, who dotes on off tackle thrusts and blocking opponents so that his mates may carry on into the enemy's territory.

Of this group every one is a passer of some ability, most of them with marked ability and Hatfield, Crouch and Briggs capable kickers. In addition, Withers can be called from his end position to do a good job of booting the leather far down the field whenever the occasion arises.

Leading the interference for the Dragon ball carriers will be five capable guards, Seth Barnett, Earl Bell, Bennett Hardy, Thomas Hunter and Roscoe Jones. Barnett and Hardy are the fastest of this quintet in coming out of the line, with the others sufficiently fast as not to delay the play. The tackle positions will be well taken care of by Paul Briggs, Bill Staples and Ivan Nations, with Copeland seeing action if his condition will permit. Dixon, 190 pound back, can be shoved into a tackle position as can Bell, leaving the coaches well supplied with reserve strength at this vital point.

The invading 11 will boast veteran ends and backs, with the line being powerful and a host of capable ball toters. The 1930 Bruin machine is one of the strongest turned out in several years, and with this knowledge the Dragons are expecting one of their hardest games of the season in this their initial engagement.

Seeks Middle Honors

Allie Wolff, former national intercollegiate champion, turned down a job in a broker's office and a chance to join the New York Yankees to throw in his lot with the ring and try for a crack at the world's middleweight championship.

Colonels Beat Red Wings in Little Series

ROCHESTER, N. Y., Sept. 24 (AP)—One big inning in which they scored six times was sufficient to give the Louisville Colonels, American Association flag winners, a 7 to 3 victory over the Rochester Red Wings, International league champions, here Wednesday in the first game of the 1930 little world series. The inning was the fourth. Through two wide breaches in the home club defense, the Kentuckians poured four hits and two walks for their winning margin.

Rochester's vaunted attack netted them eleven clean hits, two more than their rivals were able to amass, but they were unable to connect with the offerings of Phil Weinert, rugged Louisville left hander, in the pinches. Weinert pitched a cool, heady game.

The score:

Louisville	000 600 010—7	9	2
Rochester	001 000 101—3	11	2

Weinert and Barnes; Derringer, Carlton, Smith and Florence, Jonnard.

Big Six

By the Associated Press

Another off day in the major league schedule brought only two members of the big six into action. Babe Herman and Chuck Klein were sent against each other and Herman came out a trifle ahead in the struggle, although Klein's team won. The Brooklyn Babe hit twice in five times up to hold his average at .393 while Klein had only one hit, his 40th home run, in four attempts. His mark dropped one point to .391.

The standing:

	G	AB	H	Pct
Terry, Giants	152	628	253	.404
Herman, Robins	150	601	236	.393
Klein, Phillies	154	637	249	.391
Gehrig, Yanks	150	563	214	.380
Simmons, A's	135	543	205	.378
Ruth, Yanks	141	503	181	.360

M'CARTHY GOES 10 EXTRA HOLES FOR WIN OFF VON ELM

Bobby Jones Comes In With Flying Colors Wednesday

By Alan J. Gould
Associated Press Sports Editor.

MERION CRICKET CLUB, Ardmore, Pa., Sept. 24, (AP)—The shades of night again were falling rapidly over the bunkered battleground Wednesday evening when George Von Elm of Los Angeles, last survivor of the entire set of "seeded" favorites save only Bobby Jones, lost to Maurice J. McCarthy, Jr., of New York, in a spectacular battle that went ten extra holes to the 28th, and shattered all endurance records for the American amateur golf championship.

Tied after the first nine holes of their second round match, all square again at the 18th, Von Elm and McCarthy, weary but still game, went to the tenth extra hole still deadlocked.

It was the 48th hole of the day for the bronzed, stocky McCarthy, who had been forced to play one extra playoff hole Wednesday morning to qualify, then go to the 19th in the first round to eliminate Watts Gunn of Pittsburgh.

Reversing the situation of a year ago, at Pebble Beach, where the great Jones was the principal victim of an upset, Bobby came through with flying colors Wednesday to win both his 18-hole contests and enter the third round while all seven of the remaining "seeded" contestants were handed knockout wallops.

Jones, brilliant in the first round but extremely erratic in the afternoon, conquered the two Canadian contenders, C. Ross Somerville and Fred G. Hoblitzel, by the same margin, 5 and 4.

Rogers Hornsby Man of Mystery

CHICAGO, Sept. 24, (AP)—Rogers Hornsby was more of a man of mystery Wednesday than ever as he prepared to take over the managerial reins of the Cubs and start a rebuilding process, if necessary, to develop them into a world's championship team.

The "Rajah" was formally offered Manager McCarthy's job Wednesday, accepted it, and then lapsed into a mental solitude.

One thing was certain, however, and that was that Hornsby intended some wholesale changes in the club for 1931. Even Hack Wilson, the new home run king of the majors, was reported to be on the trading block along with Captain and First Baseman Charlie Grimm, Outfielder Riggs Stephenson, Pitcher Pat Malone and others.

If one or all of them are traded, there would be no great surprise to those close to the "Rajah." He never permits his heart to run away with his baseball judgment and if he could get the players he wants from the Giants, Cardinals and Boston Braves, he would trade for them.

In his association with the Cardinals, Giants and Braves, Hornsby long ago made up his mind as to certain players he would have on a baseball club. But now he remains silent.

Rice Mentor Worried Over Saturday Game

HOUSTON, Sept. 24, (AP)—Ralph Johnes, big back, and Lou Hassell, 195 pound sophomore tackle, in all likelihood will be on the sidelines when the Rice Owls here battle Coach Jim Jones' Sam Houston Teachers college Bearkats Saturday, Coach Jack Meagher of Rice said Wednesday.

The Rice mentor quite frankly is worried over Saturday's game. "If we can win Saturday, I feel we'll make a strong showing in all the other games that are to come," Meagher said.

Last season the Owls defeated the Bearkats 7 to 2. This year Coach Jones has available 19 lettermen and 40 other candidates, many of them brilliant performers.

U. of T. Coaches Look Frosh Prospects Over

AUSTIN, Sept. 24, (AP)—Varsity football players in the making were looked over Wednesday by University of Texas coaches when between 150 and 200 freshmen reported for try outs for the first year eleven. C. J. "Shorty" Alderson, freshman coach, put the hopefuls through a light limbering up drill and gave them a short talk on fundamentals.

Heavy practice sessions were scheduled to start later in the week with the frosh expected to take up their tasks against the varsity in the near future.

Alderson will be assisted in coaching the frosh by Mac Burnett and Beard, former Longhorn stars. The freshmen were given exceptionally close scrutiny this year because the team that will represent Texas in a hard schedule in 1931 will be composed mainly of sophomores and juniors, only two seniors being available next year.

Among the most promising first year men reporting were Bojn Hillyard, backfield ace at Schreiner Institute for the past two years; William Russell, a back from Hereford who set a new interscholastic record in the 100 yard dash at the state track meet last year; Bill Taylor from Gonzales, back; Red Fagan, from Terrell prep school; "Jolly" Dabbs, from Schreiner and Hall from Temple junior college.

The line strength of the frosh probably will be centered around "Bull" Katrola, from Granger; Projean, from Orange; Munn and Wallace, Junction; Boyd, from Abilene; Bill Smith from Cisco; and Garrett, from the valley. The latter also is regarded as somewhat of a bearcat on the diamond and is one of Coach Billy Disch's most promising prospects.

Although interest of the coaches centered around these stars, the entire squad was given the "double o, to see that no bets were overlooked."

Pirates Close Home Season

PITTSBURGH, Sept. 24, (AP)—Pittsburgh closed its home season Wednesday by defeating Cincinnati 5 to 1 in a game that was called in the sixth because of rain. Larry French gave the Reds only five hits while the Pirates bunched seven off Owen Carroll. Traynor hit a home run in the first with one on.

Cincinnati—	AB	R	H	O	A	E
Swanson, lf	3	0	2	1	4	0
Crawford, 2b	3	0	0	6	1	0
Cullop, cf	3	0	1	2	0	0
Cuccinello, 3b	2	0	0	1	0	0
Meusel, rf	2	0	0	1	2	0
Ford, 2b	2	1	1	1	0	1
Gooch, c	2	0	0	2	1	0
Durocher, ss	2	0	1	0	0	0
Carroll, p	2	0	0	2	2	0
Totals	21	1	5	15	8	1

Pittsburgh—	AB	R	H	O	A	E
Dugas, rf	1	0	0	1	0	
P. Waner, cf	2	0	1	1	0	0
Grantham, 2b	2	0	1	1	0	0
Traynor, 3b	2	1	1	1	4	0
Comorosky, lf	2	1	1	1	8	0
Suhr, 1b	2	0	0	0	0	0
Sankey, ss	2	0	0	10	0	0
Hemsley, c	2	1	1	1	3	0
French, p	2	1	1	0	0	0
Totals	18	5	7x	17	14	1

xTwo out when game was called account rain.

Cincinnati	010 00—1
Pittsburgh	210 02—5

Two base hit—Swanson. Home run—Traynor. Sacrifice—Dugas. Double play—Carroll, Durocher to Crawford; Carroll to Crawford; Traynor, Grantham to Suhr, Crawford. Durocher to Crawford. Bases on balls—off Carroll 2. Struck out—by French 2. Wild pitch—Carroll.

RED SOX DEFEAT WASHINGTON 6-3 IN HOME GAME

Boston Gets Victory in 5th In Duel Between Crowder, Lisenbee

BOSTON, Sept. 24, (AP)—The Red Sox opened their final home stand of the year by gaining a 6 to 3 victory over the second place Washington Senators. One big inning, the fifth, gave Boston the victory in a duel between "General" Al Crowder and Hod Lisenbee. The Senators opened up with considerable fire, getting to Lisenbee for three runs in the second and third innings but Hod settled down and allowed but five scattered hits in the last six innings. Brilliant Boston fielding aided in the triumph, as Warstler, Reeves and Todt put over three double plays.

Washington—	AB	R	H	O	A	E
Myer, 2b	5	0	0	4	2	0
Rice, rf	4	0	1	4	0	0
Manush, lf	4	0	1	2	0	0
Cronin, ss	4	1	0	0	4	0
McLeod, ss	1	0	0	0	0	0
Shires, 1b	4	0	1	7	1	0
Harris, cf	3	0	1	1	0	0
Hayes, 3b	4	1	2	2	0	0
Hargrave, c	3	0	0	3	1	0
Crowder, p	3	0	1	1	1	0
xTreadway	1	0	1	0	0	0
Totals	32	3	9	24	10	0

xBatted for Crowder in 9th.

Boston—	AB	R	H	O	A	E
Oliver, cf	4	1	2	3	0	0
Scarritt, lf	4	1	1	3	0	0
Miller, 3b	4	1	1	1	1	0
Webb, rf	4	0	1	0	0	0
Reeves, 2b	4	0	1	2	6	0
Todt, 1b	4	0	1	13	0	0
Warstler, ss	3	0	0	2	5	0
Heving, c	4	1	1	2	1	0
Lisenbee, p	2	1	1	0	0	0
Totals	33	6	10	27	13	0

Washington	012 000 000—3
Boston	000 050 01x—6

Two base hit—Crowder. Three base hit—Scarritt. Stolen base—Reeves. Double plays—Reeves, Warstler to Todt; Warstler, Reeves to Todt; Hayes, Myer to Shires, Warstler to Todt. Bases on balls—off Crowder 2, Lisenbee 4. Struck out—by Crowder 5, Lisenbee 1. Hit by pitcher—by Lisenbee (Cronin).

Sharkey, Campolo To Fight Tonight

NEW YORK, Sept. 24, (AP)—The semi-privacy in which Jack Sharkey and Victorio Campolo semed doomed to battle Thursday night for the "what of it" honors of the heavyweight division was broken somewhat Wednesday by inquisitive customers approaching the Madison Square box offices with cash in hand.

The outbreak of interest, mild though it was, sent optimism soaring at the battle palace and brought out predictions that the lackadaisical sailor and the big disappointment from the Argentine will duel before $150,000 worth of patrons in the final fight rally of the open air season at the Yankee stadium. The struggle is scheduled for 15 rounds.

Hold Shoots on Thursday During Football Season

The Paris Gun club will hold its weekly shoot on Thursday afternoon, each week, during the football season, beginning Thursday, September 25. A number of the members are football fans, and the shoot is held at the same time of day as the games are played.

Those sponsoring the shoot are anxious that the general public as well as members support the local football teams, and have made this change to allow attendance at the games.

PONIES, JACKETS TO CLASH TODAY

Mason Passes Special Exam and Will Start at Half Back Post

DALLAS, Sept. 24, (AP)—The Southern Methodist university Mustangs were sand-papering the rough edges of their football machine Wednesday preparatory to meeting the strong Howard Payne Yellow Jackets Thursday.

Eleven veterans will start against the Jackets, nine having been regulars of last year, however it was likely the first line Mustang eleven will see little action. Coach Ray Morrison hoped to work in most of his reserve strength against the Jackets, but to start the tilt most of the stalwarts of last season who came through undefeated will be on deck.

The same old backfield of Gilbert, quarterback; Mason and Kattman, half backs; and Hopper, full back, will take up where it left off last season. Only in the line will 1929 stars be missing. Butler, who will replace Hammon at tackle, and Tarrance, who will take Saunders' place at guard, are not exactly inexperienced hands, at that.

Announcement Wednesday that Weldon (Speedy) Mason, star half back and "mystery man" of the Southwest conference, had safely passed a set of special examinations and been declared eligible to play assured the Mustangs of their strongest lineup for their battle Thursday.

Injured during the 1929 campaign, Mason was unable to complete his studies last spring and the special tests were necessary to etablish his eligibility. He passed them, according to reports, with flying colors, and will start at a halfback post Thursday.

In the District court of the United States for the Eastern District of Texas. In the matter of H. E. Hayes, bankrupt. Notice is given that said bankrupt, of Deport, Lamar county, Texas, has applied for a discharge from all his debts. Creditors and parties interested are ordered to attend a meeting to be held at my office in Sherman, Tex., on October 27, 1930, at 10 o'clock a. m., there to show cause why discharge should not be granted. CHAS. BATSELL, Referee in Bankruptcy.

DEFEAT BY PHILS SENDS ROBINS TO FOURTH POSITION

Phillies Close Home Season as Down Brooklyn By 6 to 3

PHILADELPHIA, Sept. 24, (AP)—The Phillies closed their home season Wednesday by defeating Brooklyn, 6 to 4, and sending the Robins down to fourth place in the National lague standing. The Phils clinched the game in the first inning as successive home runs by Chuck Klein and Don Hurst overcame a two-run Brooklyn lead. Both wallops were off the pitching of Ray Moss and traveled over the right field wall. It was Klein's 40th homer of the season.

Brooklyn—	AB	R	H	O	A	E
Moore, cf	4	0	2	4	0	0
Gilbert, 2b	5	1	2	1	4	0
Herman, rf	5	1	2	1	0	0
Wright, ss	4	0	1	3	6	0
Bissonette, 1b	5	0	1	11	0	0
Lee, lf	3	0	1	3	0	0
Finn, 2b	4	0	0	1	5	1
Deberry, c	4	0	1	2	0	0
Moss, p	2	0	0	0	0	0
Phelps, p	0	0	0	0	1	0
Thurston, p	1	1	1	0	0	0
xWarner	1	0	0	0	0	0
Totals	38	3	11	24	16	1

xBatted for Phelps in 7th.

Philadelphia—	AB	R	H	O	A	E
Brickell, cf	5	0	0	0	0	0
Thompson, 2b	5	2	3	4	6	0
Folberg, lf	5	0	3	2	1	1
Klein, rf	4	1	1	3	0	0
Hurst, 1b	3	2	2	11	0	0
Whitney, 3b	4	0	2	1	2	1
Rensa, c	4	0	1	2	0	0
Thevenow, ss	4	0	1	1	5	0
Milligan, p	4	0	1	3	1	0
Totals	38	6	14	27	15	3

Brooklyn	200 000 001—3
Philadelphia	301 020 00x—6

Two base hits—Moore, Wright, Thurston, Thompson, Hurst. Home runs—Klein, Hurst. Stolen base—Whitney. Sacrifice—Bissonette. Double plays—Wright, Finn to Bissonette; Whitney, Thompson to Hurst; Thevenow, Thompson to Hurst. Bases on balls—off Phelps 1, Milligan 2. Struck out—by Phelps 1, Milligan 1. Hit by pitcher—by Milligan (Moore). Wild pitch—Phelps. Losing pitcher—Moss.

Women's Golf Business Meet Set For Today

A business session of the Women's Golf association will be held at Paris Golf club Thursday morning at 8:45, preceding the weekly tournament.

All members are urged to be present for this session.

The tournament Thursday morning will have five hidden holes.

The association is now playing on a ringer tournament which will close about December 1.

Harling to Quarter For A. and M. Saturday

COLLEGE STATION, Sept. 24, (AP)—Bob Harling, formerly of the Milby high school of Houston, will pilot the Texas Aggies as quarterback in the opening game of their season with the Southwestern university Pirates at Kyle field Saturday, Matty Bell, head coach of the Aggies, announced Wednesday.

Harling, who is a product of intramural football at A. and M., has been running the team from quarterback in practice sessions this week and in scrimmage last Saturday led the reserve squad to victory over the veterans of last year. He is an excellent passer and ball carier and a fair punter as well as a heady field general.

MILD

EL PRODUCTO

for real enjoyment

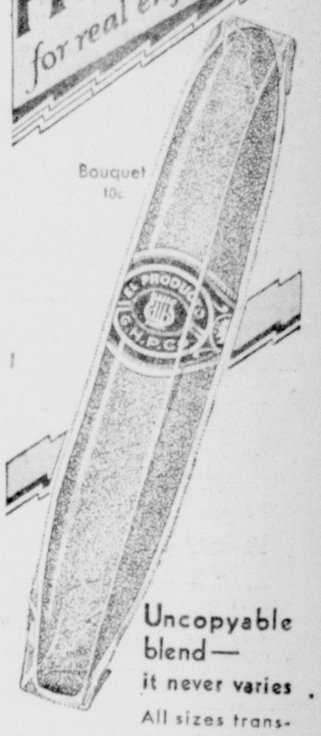

Uncopyable blend—it never varies

All sizes transparently wrapped to protect against dryness and pocket breakage.

G. H. P. CIGAR CO., Inc., Phila., Pa.

Brannon Signaigo Cigar Company
Dallas—Houston—San Antonio—Fort Worth
C. P. JOHNSON PARIS

STANDINGS

AMERICAN LEAGUE
Wednesday's Results
Boston 6, Washington 3. (One game.)

Standing of the Clubs.

Team—	P	W	L	Pct
Philadelphia	150	100	50	667
Washington	150	91	59	607
New York	150	84	66	560
Cleveland	151	79	72	523
Detroit	150	74	76	493
St. Louis	151	63	88	417
Chicago	150	59	91	393
Boston	150	51	99	340

Where They Play Today.
Chicago at Detroit.
Washington at Boston.
New York at Philadelphia.
Three scheduled.

NATIONAL LEAGUE.
Wednesday's Results
Philadelphia 6, Brooklyn 3.
Pittsburgh 5, Cincinnati 1. (Game called in fifth, rain.) (Two games.)

Standing of the Clubs.

Team—	P	W	L	Pct
St. Louis	150	89	61	594
Chicago	150	86	64	573
Brooklyn	151	84	67	556
New York	151	84	67	556
Pittsburgh	150	79	71	527
Boston	151	69	82	457
Cincinnati	150	59	91	393
Philadelphia	152	52	100	343

Where They Play Today
Pittsburgh at St. Louis.
Chicago at Cincinnati.
Two scheduled.

Sow Your Fall Grain

With the Famous John Deere Von Brunt Row Drill. Because we are closing this particular model, this regular $45 Drill will be Sold at

$30

JOHNSON-BILLINGSLEY COMPANY

QUALITY BY KUPPENHEIMER

Just Arrived

Longer wear, more comfort, authentic styles in these new Kuppenheimer suits.

Quality by Kuppenheimer

$40 to $65

Self Clothing Co.

Exclusive Men's Store

take a box seat at the World Series

IT is not necessary to stand in a long box-office line or battle the milling crowds to enjoy the thrills, excitement and glamor of the World Series. Your morning newspaper will bring it to you completely and accurately.

BY THE ASSOCIATED PRESS

Colorful stories of the games, crowds and players; analyses of each contest; detailed ball-by-ball accounts; all the news of the series, written by expert baseball reporters.

BRIAN BELL, one of THE ASSOCIATED PRESS sports experts, who will report the World Series.

The Paris Morning News

SPLASH! She Swims to Conquer

By Eleanore Burnett

Copyright, 1930, by Central Press Association, Inc.

CHAPTER 25.

Kitty never knew how she got through the rest of that evening. She was conscious that John looked at her curiously as Gordon denied his name; she knew Baby was puzzled by her speaking to Platt. Indeed, Baby rather embarrassed her, as they came back to the table by saying in a whisper: "I did not know you knew Platt!" In spite of jealousy, hurt, wonder, indignation and a miserable unhappiness that turned the lights to dimness, the music to discord, the food to distasteful mouthfuls, she was loyal.

Platt had not wanted anyone to know she knew him.

"I don't know him!" she answered. "I just spoke because I've seen him in the office—"

"What did he say?" asked Baby, curiously.

Kitty turned the conversation.

Her thoughts were chaotic. She was glad when the evening was over and they went their separate ways; John to take her home, Fatty to escort Baby to another club. She heard Fatty say something to John Spurgeon about "good stock—pretty sure killing—Gila Mine—Sturges Building—"

"Kitty, dear—marry me!" The words brought her to herself with a sudden shock. "I—I can't get along without you!"

Kitty put her other hand gently on his. "I'm sorry, John, dear!" she answered, and the quiet coolness of her voice soothed him while it chilled. "I can't. I don't love you, that way—"

He nodded. Then, fiercely, "Is there another man? That Fatty Hemming?"

She laughed. "Fatty? Heavens, John! I like him a lot, but marry him? Not for gold and precious stones! Besides, he's wildly in love with little Baby Ayers' big sister. But she won't have him, either!" she added.

"Then who is it who has taken you from me?"

Kitty sat silent a minute. Then: "No man has asked me to marry him, ever, that I will marry," she said truthfully.

"But you are in love with someone! That's why you won't listen to me."

"Hush! You have no right to say that!" she protested. "We've always been such good friends, John. Don't spoil it all. I need a friend," she gulped a little. She felt very small and alone with her trouble about Gordon, her sick jealousy of the siren with whom he had spent the evening, his cutting her, his denial of their friendship, even of his own name. John was big and cool and dependable. She didn't want to let him go out of her life. "I need a friend—not a lover. It's the best I can give you, but won't—won't you make it do?"

"Is there no chance for me?" he asked. "Ever?"

Kitty stroked his hand. "Oh, John, I wish I could say yes, but I can't . . ."

He said no more. He took her up the steps of her boarding house and stood hat in hand. She would not part from him so. For the second time that day she was consciously unwise. She drew his head down and kissed him again. "That's for friendship, dear—I wish it was for love!" she said. Then she shut the door and stumbled unsteadily upstairs to her room; her heart a wreck, tears falling softly as she faced the fact that the man she didn't love wanted her with all his heart, the man she loved denied her in public.

A wan, pale Kitty walked slowly down the steps of her boarding house the next morning, after a sleepless night. Morning brought counsel and it was a brave if pitiful face she turned to the world. No one must know, no one must even suspect. She had work to do, money to earn. John to help, friends to defend—

A long and familiar gray car stood in front of the door. She started almost in fright, so unexpected was the vision. Gordon Platt came eagerly forward.

"Get in—quick!" he commanded.

Dazed, too surprised to resist, Kitty got into his car.

He swung it north towards the park. Kitty protested: "I've got to go to work . . . this isn't the way."

"You've got nothing to do at the office so important as to listen to me!" he said, masterfully. "Kitty Wilmot, the next time I look at you straight in the face, and don't see you, and you come up and speak to me by name, I'll take the first opportunity to spank you!" The words were playful, the tone savage.

"Haven't you an imagination?" he stormed on. "You very nearly queered my game last night! You—my most trusted lieutenant! What made you do such a thing?"

Kitty was speechless. Hurt and offended, she had made up her mind to forgive only after an abject apology, and here Gordon was carrying the war into her camp, telling her she had made a mistake, upbraiding her! Worse still, she couldn't answer him! She couldn't say "Because I was mad and jealous and wanted to make you recognize me!"

"That chorine I was with last night is the sweetheart of a man I think had a lot to do with this leak!" he went on. "She's new in town, she doesn't know any one. But it's just my good luck she never heard my real name. Last night I filled her full of gossip and enough wine to make her talk. She didn't say one word I wanted to hear, but I'll hear it next time."

He laid a hand on her arm. "Going to tell me why?" he asked gently.

Kitty tried hard to keep the emotion out of her eyes. But it was no use. They dropped from his and tears gathered. The relief was too great.

"No? Then I'll tell you! You didn't have faith in me! You thought I meant it! You thought I'd really cut my friend on a dance floor! Couldn't you give me the benefit of the doubt? With Sally Ayers' sister and Fadely Hemming in the party? Don't you know your usefulness to me in this matter depends on our not being known as friends?"

She nodded. Whether she was happily miserable, or miserably happy she couldn't tell. Her heart sang. "He didn't mean it—he isn't angry with me—he doesn't want to cut me—he didn't mean it."

"Next time have faith!" he went on, his eyes stern.

Kitty looked up at him.

"I'll—I'll try!" she answered softly. "I was hurt, Gordon—I didn't understand."

"That's what I thought. Who was the other man?"

"My old friend, John Spurgeon. He's taking his mother abroad for her eyes. He stopped to see me. He was a good friend to me, all my life; especially when father died."

"When does he go?"

"As soon as he can raise the money. He needs several thousands. I wish I had them to give him—"

Gordon did not look satisfied. But Kitty deliberately let him think her relations to John were close. His face remained clouded, but he said no more. He patted her hand.

"Little comrade!" he said, wistfully. "Now I'll take you to the "L" and you'll go to work," he sighed.

She wanted to thank him, to tell him how happy she was, especially at his jealousy of John. But she said only "What was the word you wanted to hear from the girl?"

"Gila mine!" he answered. "I'll tell you all about it later—here's your 'L'!"

She shook hands with him, gratefully and happily, and was whirled to work without thought of a crowded and uncomfortable train. He was not angry. He had not been rude! He did like her. He called her "little comrade" and his eyes were ardent.

Only when she entered the office did she place the little feeling of wonder which had grown as she came down town. "Gila mine—Gila mine—where have I heard that before?" Then, in a revealing flash—"Fatty Hemming, last night to John! Oh, what does it mean?"

Her bell rang as she reached her desk. Grabbing pencil and book she flew for Mr. Goss' office. She was hardly through the door before he barked at her.

"Hurry! You are infernally late! Take this—and keep your mouth shut! In re—the secret negotiations regarding stock in the Gila Mine . . ."

(To be continued.)

Trench Mouth Healed

Your friends dare not say so but your sore gums and foul breath don't make folks like you any better. Leto's Pyorrhea Remedy heals worst cases if used as directed. It is not a mouth wash or paste, and is sold on a money back guarantee. Palace Drug Store.—Adv.

Special on Kodaks
No. 2 Hawkeye Box Camera —$1.19
No. 2½ Hawkeye Box Camera —$1.99
All in Smart Colors
R. J. MURPHY
50—Phones—51

O. K. Shoe Shop
AT 39 LAMAR AVE.
First Grade Material
Expert Workmen, Quick Service
You are invited and your work will be appreciated.
J. C. WILLIAMS

SKIN TROUBLES
often healed quickly by Resinol.
Sample free. Dept. 38, Resinol, Balto., Md.
Resinol

Dr. John Arch Stephens
General Practitioner, associated with
DR. L. B. STEPHENS
Eye, Ear, Nose and Throat
505 First National Bank Bldg
Phone Office 408; Res. 218

Today's Cross Word Puzzle

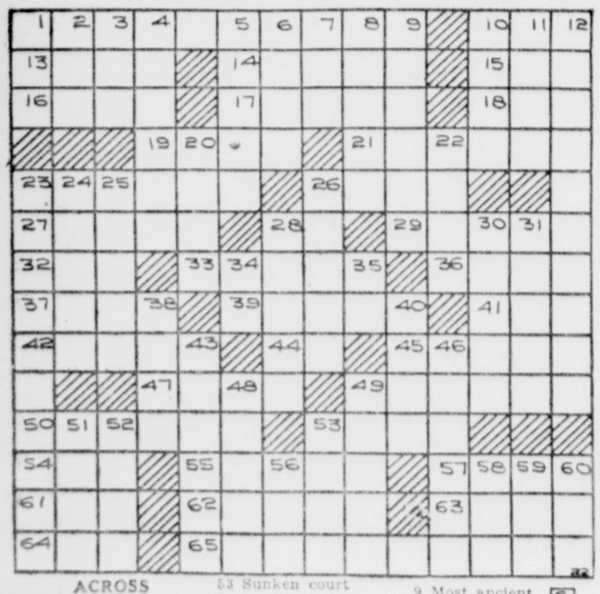

ACROSS

1 Senator from Wisconsin
10 High hill
13 Assert
14 Bay window
15 Beer
16 Proceed
17 Lassoed
18 Fabric having a corded surface
19 Assists
21 An elderly friend and adviser
23 Interlaces
26 They (It.)
27 Grassy plain of South America
28 Comparative ending
29 Small nails
32 Hotel
33 Lends
36 Narrow path
37 Placed on a tiny golf mound
39 Pilot
41 A negation
42 Group of six
44 Plural ending
45 Concerning
47 Base
49 Little islands
50 Chinese river boat
53 Sunken court
54 Poem
55 Abandon
57 Peruvian emperor
61 Male human beings
62 Girl's name
63 Black (F.)
64 Finish
65 Reproves

DOWN

1 Legislative enactment
2 Salutation
3 A marsh
4 Install
5 English title of nobility (pl.)
6 God of love
7 Gratuity
8 Abounds
9 Most ancient
10 Acid
11 Butter substitute
12 Typifies
20 Image
22 English author 1678-1743
23 Gay
24 Hindu queen
25 Attach
26 Eagles
28 Devoured
30 Water craft
31 Russian whip
34 Bone
35 Compass point
38 Somewhat wet
40 Destroy
43 A trader
46 Senator from Wisconsin
48 Anoint
49 Goddess of peace (Gr. Myth.)
51 Arabian seaport
52 Stitch
53 Allege
56 One of a range of mountains in central Europe
58 Prefix: not
59 A Spanish commander
60 Land measures

Answer to Previous Puzzle

BROOKSTON

BROOKSTON, Sept. 23.—James Mason is a senior in Paris high school.

J. O. Fox is ill.

Mrs. A. L. Lackey visited in Tom Bean Sunday.

The Epworth League will present a play at the high school auditorium Saturday evening.

Rev. Ira C. Kiker preached to a large congregation at the Methodist church Sunday.

The fourth quarterly conference of the Methodist church was held Saturday. Officers elected for the ensuing year are: Sunday school superintendents: Gordon Hogue, R. F. Crumley, Mrs. Floyd McClure; stewards, J. A. Russell, L. E. Mason, J. M. Warren, Elbert Mullins, George B. Thompson, R. F. Crumley, B. A. Scott, C. R. McClure, A. E. White, C. H. Thompson, B. W. Trotter Mrs. J. W. Snell, Mrs. Preston Snell, Mrs. Floyd McClure and Cecil Parks.

Mrs. Pete Bruelte has returned from Detroit.

Mr. and Mrs. Fred Monier visited Sunday in Honey Grove.

A slow rain is falling, breaking the long drouth.

Mr. Williams of DeKalb is acting railroad agent during the illness of Mr. Fox.

Virginia motorists paid $9,894,941 in taxes on 197,989,821 gallons of gasoline consumed last year.

TOOK IT TO BUILD HER UP

Strengthened by Lydia E. Pinkham's Vegetable Compound

La Junta, Colo.—"After my little daughter was born, one of my neighbors persuaded me to try Lydia E. Pinkham's Vegetable Compound to build me up. The first bottle made quite a change in me. I got an appetite and can sleep much better, I am not so nervous as I was. I have six children and do all my own work. I can do so much more now than I could when I began taking the Vegetable Compound and I shall certainly recommend your medicine whenever I have an opportunity."—MRS. JOHN OSBORN, R. #2, Box 216, La Junta, Colorado.

Acme Transfer Co.
New cars for rent and drive yourself.
WASHING, GREASING, AND POLISHING
We Haul Baggage
DUDE CAMPBELL and EARL COLLIER
Proprietors
12 South 18th St. Phone 395

CALL 123 FOR
Bill's Tire and Battery Service
W. F. Eaglebarger, Prop.
90 Clarksville Street

PHONE PARIS 633
HICKMAN & HICKMAN
REAL ESTATE TEXAS INSURANCE

SYLVAN

SYLVAN, Sept. 24. — The pie supper Saturday night brought $28 which will go to the Methodist church.

Rev. Arthur Lusby preached here Sunday night.

Giles Rodgers spent the week end with his parents, and returned to Dallas Sunday.

Ralph Dickson and Henry Johns went to Dallas Saturday to get Miss Tollie Johns who has been visiting there.

Misses Evelyn Shannon, Julia Jones and Mary Rodgers and Junior Blackburn are attending Paris high school.

C. R. Rheudasil is ill at his home here.

Born to Mr. and Mrs. Houston Rice of Paris a 12-pound son.

Cotton is being picked rapidly. Farmers here say two-thirds have been picked.

Mr. and Mrs. Herbert Little visited in Bogata Sunday.

Mrs. Walter Williams spent Saturday night with her parents here.

Mr. and Mrs. Geo. Hancock of Paris and Mr. and Mrs. Geo. Hancock of Bogata visited here Sunday.

Phone No. 2
INSURANCE PAGLAND 1891
First National Bank Bldg

SERVICE !
If it is service you want along with something good to eat it is the
IMPERIAL
Chicken Dinner 40 Cents
Short Orders and Good Coffee
WALL & WHITTLE
28 Grand Avenue

P. D. Jeffries
I'm always on the job ready to buy your chickens, hides and cream. My prices are always equal to the best. See me before you sell. It will pay you to do so.
P. D. Jeffries Hide and Produce Company
62 North 20th St.
Phones Day 903; Night 858

COTTON
Crops Short—Price Down
I have reduced my commission to 25 cents per bale.
H. T. POTEET
Dodson Bldg. Market Square

Irish Poet Comes to Warn Against City Life

NEW YORK, Sept. 24, (AP)—George Russell, better known as "Ae", Irish poet, painter and agricultural economist, arrived Tuesday on the Cedric to warn America of the peril of city civilization.

Unless the movement of population away from the farm to the city is checked, he said, the vitality of the people is likely to be weakened.

BLOSSOM

BLOSSOM, Sept. 23.—While W. M. Gantt was driving a wagon Monday afternoon his team became frightened and ran away throwing Mr. Gantt under the wagon. The wheels passed over his body breaking several ribs and making bruises about the body. Dr. Marshall was called and dressed the wounds and Mr Gantt was reported to be resting very well Tuesday.

Mrs. Janie Warner and children of Hoovertown have moved to town to place her children in school.

Mrs. Sallie Parks who has been ill is reported improving.

Mrs. Campbell Sansing and daughter Cecile are in Dallas to visit before returning to their home in Muskogee, Okla.,

George Parks of Chicago who has been here has returned home.

Austin Womack, Ralph Scudder and B. P. Nation attended court in Paris Monday.

Mrs. A. B. Outland who has been ill, is reported not doing so well.

Wayne Williams who was taken ill at his home east of town Sunday night with appendicitis was taken to the Paris Sanitarium on Tuesday morning and had an operation.

The Woman's Missionary Society met Monday afternoon at the church with 10 members present. The afternoon was devoted to a mission study program with a talk on Cuba and the Methodist schools by Mrs. A. L. Lusby. Mrs. Joe Fryar gave the devotional.

PETTY

PETTY, Sept. 24—The Baptist Ladies Aid Society met Monday afternoon at the church. The devotional was conducted by Miss Murphy. The society will have a dinner down town Saturday, October 4. Officers elected for the year are: President, Mrs. J. E. Hudgens; first vice president, Mrs. Ed McDowell; second vice president, Mrs. Charles Skinner; treasurer, Mrs. Homer Murphy; secretary and reporter, Mrs. Robert M. Hoge.

R. R. Holly sold his filling station in the east part of town to Horace Hollis, who with his family has moved here from Ladonia.

Mr. and Mrs. Charles Skinner and daughter visited at Leonard Monday.

Juanita and Irma Luckett have returned from Deport.

A bale of cotton caught fire in the gin stand at the Farmers' gin Monday evening but by prompt work only a few pounds of cotton was burned.

Several men from here went to Honey Grove Monday evening to assist in fighting the fire there.

DAVID E. RAINEY COMPANY
Everything in Insurance
PHONE 417

777
Cleaners and Tailors
Your clothes cleaned in a continuous flow of clean fluid.
Suits, Overcoats 50c
Paris 50c Sanitary Cleaners
Phone 777. Notice the Quality

September Special
1 Pt. Alco-Rex (Rubing Alcohol) 39c
1 Pt. Milk Magnesia 39c
1 Pt. Mi 31 Solution (Antiseptic Mouth Wash) 69c
R. J. MURPHY
50—Phones—51

Kuykendall Food Products
Potato Flakes, Mayonnaise, Thousand Island Dressing, Peanut Butter, Sandwich Spread.
Free Delivery. Buy from your Grocer or Phone 1553.

MEN'S SUITS
Cleaned and Pressed
75 Cents
Ladies' Dresses Cleaned and Pressed, 75c and up
Strictly First Class Work
PHONE 493
Norvell's Cleaning and Pressing Shop
78 BONHAM STREET

50c MEN'S SUITS
CLEANED AND PRESSED
Called for and delivered
MOORE BROS.
51 Grand Ave. Phone 150

Beautiful Permanent Waves
Prices Reasonable
Delightful Cool Shop
Courtesy and Comfort Assured
Liberty Beauty Shoppe
Phone 114, Liberty National Bank Bldg.

Expert Watch Repairing
As agent for the celebrated Gruen Watches, it is necessary to maintain the highest type of a watch repair department. The Gruen Co. will place their product with no others. Our work isn't confined to these particular watches however, and we give the same careful attention to all work intrusted to us.
W. W. Staples, Jeweler

Lowe Bros. High Standard House Paint
Gives Enduring Beauty and Protection, and over a period of years costs less. Its heavy body, covering capacity, durability and the permanence of its colors make it a truly exceptional paint. Tell us your paint needs.
PHONE 278—LYON-GRAY LUMBER CO.

SERVICE COURTESY CLEANLINESS QUALITY
Home Made Ice Cream Assorted Flavors
Corner Drug Store
Phone 37-38
Curb Service

Did You Know
That when you let us WASH YOUR CAR
It will be done perfectly—and you'll like the "new look" we give it.
GAS AND OILS
GARAGE SERVICE
PARIS TRANSFER AND STORAGE COMPANY
Phone 479

Second Hand FURNITURE
Bought and sold or exchanged
First Class Refinishing and upholstering
SEE US FOR SERVICE
D. H. BAKER Furniture Co.
29 Grand Avenue
Phone 941

PHONE 763
FOR PERFECTLY PASTEURIZED Grade A Milk
In the New Cream Neck Bottle
LAMAR CREAMERY

WILLIAM B. CONNOR
PUBLIC ACCOUNTANT AND AUDITOR
611 and 612 First National Bank Building
MEMBER OF THE AMERICAN INSTITUTE OF ACCOUNTANTS

Lamoine C. F. Miller, D. O., M. D.
Clarence L. Miller, D. O., M. D.
507 1st Natl. Bank Bldg.
OSTEOPATHY—MEDICINE
Office Phone 380 Res. Phone 1832-W
Complete Electro-physiotherapeutic apparatus

JOE JINKS

By VIC

BIG SISTER

First Aid

By LESLIE FORGRAVE

A Short Short Story - - Vacant House - - Paris News Classified Ad - - House Rented!

Paris Morning News

BOX NUMBERS Care News will be given advertisers desiring blind addresses.

CANCELLATIONS must be received by 5 p. m. in order to avoid publication in following issue.

CHARGE ACCOUNTS are acceptable from persons having a telephone listed in their name and upon agreeing to remit when bill is presented. 15 per cent will be added on unpaid private accounts after 30 days from date of first insertion.

CLOSING hour on classified copy is 5 p. m. on the day preceding publication.

DISCOUNT FOR CASH: 10 per cent will be deducted for cash in advance or for orders received by telephone if paid by next day.

ERRORS: The News will not be sponsible for more than one incorrect insertion.

HOW TO WORD AN AD: The first word of a classified ad should be the subject advertised, thereby creating quick reference by readers looking for specific things or for certain kinds of service.

OUT-OF-TOWN ORDERS for classified ads are strictly payable in advance.

RATES—Minimum charge, 30c.
1 Time, 2c per word.
3 Times, 4c per word.
6 Times, 6c per word.
12 Times, 10c per word.
(For consecutive insertions)

Centered or lines set in caps are counted on the basis of six words to the line. Classified ads set in all capital letters count double.

Contract rates will be given upon application. Legal rates at one cent per word each insertion.

TELEPHONE YOUR ads to our competent Classified Ad Takers who will assist you in wording the copy. PHONE 164

FREE INFORMATION BUREAU

The Classified Department of The News maintains a Free Information Bureau to assist newcomers to Paris in renting apartments, houses, rooms, etc.

Additional information can be supplied on the apartments advertised in this paper. Call at our office between the hours 8 a. m. and 6 p. m.

Classification Index

The following headings standardized and numbered.

ANNOUNCEMENTS
1—All Societies and Lodges.
2—Cards of Thanks.
2A—Honorary Pall Bearers.
3—Deaths and in Memoriam.
4—Instruction.
5—Florists and Nurseries.
6—Lost and Found.
6A—Strayed or Stolen.
7—Monuments.
8—Personal.
9—Professional cards.
10—Special Notices.
11—Swap This for That.
12—Wanted—Miscellaneous.

Automobiles
14—Auto Repairing and Painting.
15—Automobiles For Sale.
16—Service Stations.
17—Battery and Electrical Work.
17A—Welding and Blacksmithing.
18—Taxicabs and Auto Livery.
19—Tires, Parts, Supplies.
20—Trucks and Trailers for Sale.

Business Service
22—Beauty Shops.
23—Cleaners, Pressers, Hatters.
24—Dressmakers, Milliners.
25—Laundries.
26—Job Printing.
27—Laundry Service.
28—Mattresses and Rug Renovation.
29—Miscellaneous Service.
30—Repair Service.
31—Tailors.
32—Upholstering.

Contractors
34—Awnings and Tents.
35—Building Contractors.
36—Building Material
37—Cabinet Making.
38—Carpenters.
39—Cement and Stucco Work.
40—Electricians and Supplies
41—Floor Sanding and Waxing.
42—Painting and Decorating.
43—Plumbing and Repairs.
44—Roofing Contractors.
45—Sheet Metal Work.
44A—Metal Weather Strips

Employment
46—Agents and Salesmen.
47—Help Wanted, Female.
48—Help Wanted—Male.
49—Help, Male or Female.
50—Solicitors Wanted.
51—Situation Wanted.

Financial
53—Bids Wanted.
54—Business Opportunities.
55—Financial Notices.
56A—Title Insurance & Abstracts
56—Insurance and Bonds.
57—Investments.
58—Money to Loan.
60—Oil Propositions.
61—Stockholders' Meetings.
62—Wanted to Borrow.

Business Directory
63—Accountants.
63A—Architects.
64—Advertising Agents
64A—Abstractors.
65—Attorneys.
66—Music Teachers.
67—Optometrist.
68—Realtors.
69—Photographers.

Livestock
70—Birds, Dogs and Pet Animals
71—Farm Supplies.
72—Feed, Plants and Seed.
73—Livestock For Sale.
74—Poultry and Supplies.

Merchandise For Sale
76—Attractive Specials.
77—Bicycles, Motorcycles.
78—Good Things to Eat.
79—Homemade Things For Sale
80—Household Furniture.
81—Machinery For Sale.
82—Miscellaneous For Sale.
83—Musical Instruments.
84—Nationally Known Goods.
85—Radios and Equipment.
86—Auction Sale.
87—Typewriters, Sale or Rent.
88—Wanted to Buy.

Rooms and Hotels
90—Board and Rooms.
91—Furnished Rooms.
92—Hotels.
93—Household Rooms.
94—Restaurants, Dining Rooms.
95—Unfurnished Rooms.

Real Estate For Rent
96—Apartments For Rent.
97—Business Property—Rent.
98—Houses For Rent.
99—Miscellaneous For Rent.
100—Offices and Desk Space.
101—For Rent or Sale
102—Wanted to Rent.

Real Estate For Sale
103—Acreage for Sale.
104—Business Property for Sale.
105—Farms for Sale.
105A—Farms for Rent.
106—For Sale or Exchange.
106A—For Sale or Lease.
107—Houses for Sale.
108—Lots for Sale.
109—Leases for Sale.
110—Listings Wanted.
111—Property for Lease.
112—Real Estate Loans
113—Wanted to Buy Real Estate.

Announcements

All Societies and Lodges 1

PARIS REBEKAH LODGE
Meets every Monday evening at 7:30 o'clock. Visiting members always welcome. Mrs. C. M. Hill, N. G., Mrs. Jap King, Sec.

ORDER OF EASTER STAR
Paris Chapter No. 5, O. E. S. meets every second and fourth Thursday night at 7:30. Visiting members welcome. Mrs. Lennie George, W. M. Mrs. B. I. Jordan, Sec.

ORDER OF EASTERN STAR
Order of the Eastern Star, Lamar chapter 699, meets on the first Thursday night and third Friday night of each month. Visitors welcome. Mrs. Georganna Humphries, W. M..

Personal 8

Your Barber Work
Will Be Done
Just Like You
Want it Done
When You Visit
THE BEST BARBER SHOP
51 Grand Ave.

Professional Cards 9

DR. R. M. MELVIN COKER
DENTIST
Office over Palace Drug Store
Phones: Office, 521. Res. 1321-W
Hours: 8:00 A. M. to 5:00 P. M.

Swap This for That 11

FOR TRADE, Mattress Machine for Ford car or truck. See J. A. Evans, Blossom, Texas.

WOULD like to trade 1929 model Dodge Six Sedan for good used sedan. Will pay difference. Would like to have lighter car. For further information call 1661.

Automobiles for Sale 15

MASTER Six Buick Touring. Good shape and a bargain. Lets have a trade. Osburn Motor Service.

83 BONHAM STREET
Everyday is bargain day at
SCARBOROUGH - CALDWELL
FORD

Business Service

Job Printing 26

BEN SHARPE—Job Printing of all kinds. Phone 76.

Miscellaneous Service 29

THE PARISIAN BARBER SHOP
Where Service is Paramount
24 Lamar Ave

Contractors

Metal Weather Strips 45A

WEATHERSTRIPS for any type door or window. Call for Phone 1769. N. R. Arrington.

Employment

Help Wanted—Female 47

LADY with high school or college education wanted for "Typewriting Room Monitor." Free course in shorthand and typewriting. Call W. H. Farmer, Phone 1241, Paris Commercial college.

Help, Male or Female 49

WANTED—Several refined men and ladies to travel; salary $40 per week and $30 expense and commission. See Mr. Page, Room 5, Allen Hotel, Phone 2368.

Financial

Business Opportunities 54

OPPORTUNITY
On old reliable firm wants a man of Paris that is in position to devote from 1 to two days per week to operate a business we are establishing here. Experience unnecessary. No selling. Requires several hundred dollar cash investment from applicant selected but should net upwards of $300 per month. We guarantee a minimum of $150 per month. This is a very unusual opportunity. Information by interview only. For appointment call H. E. Holmes, Hotel Gibraltar.

Insurance and Bonds 56

GALBREATH & PROCK
Successors to
Galbreath, Deweese & Prock
GENERAL INSURANCE
First Natl. Bank Phone 257

CHARLES PRICE
General Insurance
Phone 596; 7 West Houston street

Money to Loan 58

AUTOMOBILE LOANS
We make monthly installment loans on autos. See us.
SPERRY BROS.
32½ S. Main. Phone 70

Business Directory

Architects 63-A

J. L. WEES—Phone 600

Realtors 68

See GEO. R. HANCOCK for city and suburban property and rentals. Phone 804.

Merchandise for Sale

Typewriters, Sale or Rent 87

TYPEWRITERS. We sell 'em, rent 'em and fix 'em. Ribbons delivered and placed on typewriter 75c. Crites Typewriter Shop.

Rooms and Hotels

Furnished Rooms 91

NICE rooms with or without board. Real home cooking. Also garage. 97 South 31st street.

FURNISHED two room apartment to couple. Private entrance. Close in. Phone 1602J.

STRAYED or stolen? No matter which you want it returned, and the best way to get results is with a News Classified Ad.

Real Estate for Rent

Apartments for Rent 96

UNSUALLY nice three room furnished apartment. Private bath, hot and cold water. Reasonable. Phone 1184.

FURNISHED apartment, private bath. Call 2408W1.

NICELY furnished 5-room cottage $35. Furnished duplex apartment $25. Phone 2048 or 866-J.

DOWNSTAIRS apartment. Mrs W. P. Duncan, 138 Clarksville St.

4-ROOM apt., $25, 2 A. and 7-rooms $12.50, 7-room home $50, 5-room furn. apt. $35, lovely 7-room home $50, 6-rooms $20. Rby Caviness Co.

FOUR-ROOM unfurnished duplex apartment, all conveniences. Close in. Phone 1886-J.

TO ADULTS—Two or three room apartment and garage. 158 S. 18th street. Phone 1086-W.

Houses for Rent 98

TWO 5-room houses. All modern conveniences. Well located. Dr. M. A. Walker. Phone 1.

GOOD four room house, south front, paved street, close in, garage henhouse, storehouse and good garden spot. Call 1364.

7-ROOM home $40. 6-rooms tile bath $30. Furn. 5-room Apt. $35; 2 acres 7-rms. Roy Caviness Co.

NEAT residence of five rooms and bath at 93 North 27th street. C. I. Broad.

SIX-ROOM furnished house, modern conveniences. 110 N. 33rd. Mrs. George Boyer, phone 1171.

NEWLY decorated cottage, all modern conveniences at 246 Connor street. Phone 1600J or 633.

Acreage for Sale 103

600 A. North Detroit near drilling well. Roy Caviness Co.

Farms for Sale 105

SIX acre farm, team of mules, cow, and separator. See F. G. Kennedy, Caviness, Route 2.

For Sale or Exchange 106

30 ACRES 6-room house, graveled road, for Paris home. Roy Caviness Co.*

Houses for Sale 107

ONE of the best houses in Paris. Close in, located on best street in Paris. Will accept farm as trade. Apply 609 W. Sherman.

Houses for Sale 107

6-ROOM home, large lot, near Plaza. Easy terms. Roy Caviness Co.

BEAUTIFUL country home, modern conveniences, 16 acres. Roy Caviness Co.

LOVELY 5-room home, breakfast room, double garage. Roy Caviness Co.

Real Estate Loans 112

$12 PER MONTH including interest repays a $1000 loan in 128 months.
PARIS BLDG. & LOAN ASSN.

FEDERAL farm loans; 5½ per cent; 35 years. T. N. White, 309 First National Bank bldg.

Legal Notice

ORDINANCE

An ordinance amending ordinance No. 816, entitled, an ordinance regulating vehicular traffic of the kind and character as defined by the said ordinance and regulating pedestrian traffic, and defining ranking and parking of vehicles, naming streets upon which same may be ranked and parked, prescribing time limits for parking and ranking on said streets providing for signal lights and traffic officers, and prescribing certain rules and regulations controlling and regulating traffic by the pedestrians and vehicles in the City of Paris, repealing all other ordinances heretofore passed in conflict with any of the provisions of this ordinance, prescribing a penalty for violation hereof, and declaring an emergency, by adding thereto article 6 (a), prescribing penalty for violation and declaring an emergency.

Be It Ordained by the City Council of the City of Paris:

Section 1. That an ordinance, entitled an ordinance regulating vehicular traffic of the kind and character as defined by the said ordinance and regulating pedestrian traffic, and defining ranking and parking of vehicles, naming streets upon which same may be ranked and parked, prescribing time limits for parking and ranking on said streets providing for signal lights and traffic officers, and prescribing certain rules and regulations controlling and regulating traffic by the pedestrians and vehicles in the City of Paris, repealing all other ordinances heretofore passed in conflict with any of the provisions of this ordinance, prescribing a penalty for violation hereof, and declaring an emergency, be and the same is hereby amended by adding thereto Article 6 (a) which is as follows:

Article 6 (a). That it shall be unlawful for the owner or driver of any vehicle to rank or park or permit same to stand on that portion of the streets of the City of Paris hereinafter named, viz:

On the east side of 23rd street, from Kaufman to Clarksville.
On the east side of 23rd street, from Lamar to Houston.
On the east side of 22nd street, from Kaufman to Houston.
On the west side of 21st street, from Kaufman to Houston.
On the east side of 19th street, from Kaufman to Houston.
On the west side of 18th street, from Kaufman to Grand Avenue.
On the east side of 18th street, from Grand Ave. to Bonham.
On the west side of 18th street, from Bonham to Houston.
On the south side of Kaufman street, from Church to 19th street.
On the south side of Kaufman street from Dr. Taylor's WB line to 18th St.
On the north side of houston street, from 18th to 20th streets.
On south side of Houston street from 20th to 22nd streets.
On the north side of Houston street, from 22nd street east 75 feet.

Any person or persons violating any of the provisions of this article shall be deemed guilty of a misdemeanor and on conviction of same in the corporation court shall be punished by a fine not exceeding 100.00.

Section II. That this ordinance take effect from and after its passage and publication.

The fact that the above named streets and especially the portions hereof set out are necessary to be used by the fire apparatus of the City of Paris for the purpose of answering fire alarms in the various portions of the said city, and that same should be kept at all times clear of vehicles in order to prevent accidents and insure safe passage the firemen and the further fact that there are now no restrictions governing the standing of cars on said streets, and same should take effect as soon as possible, creates a public emergency requiring that the rules and charter provisions prohibiting the passage of an ordinance at the meeting introduced, be suspended and the same is accordingly done and this ordinance will take effect from and after its passage and publication.

NOTICE

Paris, Texas, Sept. 20, 1930

On Wednesday, October 1st, 1930, between the hours of 9:00 and 10:00 o'clock a. m., at the City Pound (at the Municipal Abattoir, I will sell for cash to the highest bidder, the following described stock; to-wit: One small blue, or mouse colored horse mule, about 14 hands high; has white spot on each side of neck from collar mark; fresh roached. Looks to be about 19 or 12 years old.

Impounded Sept. 18, 1930.

E. H. PEARSON, Stock Policeman.

NEW FEDERATION HEADS APPOINTED

Upper left, Dr. Nancy Meek Hain; right, Miss Ruth Alice Wilson; inset, Mrs. Jane Ogle.

Three new officers have lately been appointed by the National Federation of Business and Professional Women's clubs. They are Dr. Nancy Meek Hain of Miami, Fla., newly elected health chairman; Dr. Hain is a well known lecturer on psychology and psychiatry. Miss Ruth Alice Wilson of Eldorado, Ark., national emblem chairman, senior member of an insurance firm. And Mrs. Jane Ogle, Washington, D. C., field secretary of the federation, who has been field secretary for the National Physical Education Service of Washington.

BOGATA

BOGATA, Sept. 24.—Rains Tuesday will be a benefit to fall gardens and feed crops. Corn is most all gathered and farmers are bedding land.

Mrs. John Howison and daughter were in Paris Saturday.

The bridge club met with Miss Amanda Sorrels Tuesday afternoon. Mrs. C. P. Pearson made high score. Those present were Mmes. J. A. Castleman, R. A. Grayson, S. C. McDonald, Leonard Hamilton, David Brunette, C P. Pearson, Miss Tom Underwood, and the hostess.

Bill Maddox, and W. E. Worsham of Paris were here Monday.

V. Thedford will attend the directors meeting of Northeast Texas Cleaners association at Mt. Pleasant Wednesday evening.

DETROIT

DETROIT, Sept. 24.—The two main streets leading north from the railroad have been topped with gravel from the pit near Woodland, which is owned by this road district. This gravel is excellent quality and is bound by a clay that hardens after being placed and makes an excellent roadbed.

Mrs. L. A. Jones who had a surgical operation is able to sit up.

Mrs. Russell Bell of Deport spent Monday night here.

Mrs. J. C. Simpson who accompanied her sister Miss Bertie Freeman to the Postmasters' convention at Houston, returned to her home at Antlers, Okla., Monday.

Born to Rev. and Mrs. T. W. Mathis Monday morning a son.

Marshall H. Phillips of Woodland was here Tuesday.

Miss Jessie Garner went to Commerce Monday to enter college.

CRAIG

CRAIG, Sept. 24.—We had a small rain Tuesday that may help the turnips and young gardens, but did not catch any water. Those picking cotton had to quit on account of being wet.

Cotton is about half gathered and reported better than some thought when first started, being nearly as good as last year.

Corn has been gathered and some stalks cut.

George Day left Tuesday for West Texas.

Verda Boren and Walter Lindsey drove to Hugo and were married.

Mrs. J. E. Day and mother spent Sunday at Pottonville.

John Day is up after a week in bed.

PAIGE'S CHAPEL

PAIGE'S CHAPEL, Sept. 23.—Farmers are busy gathering crops. Cotton and corn crops are both short.

Our pie supper was well attended Saturday night. We realized $17.10.

S. D. Smallwood and family and E. E. Smallwood and family of Garrett's Bluff visited here Sunday.

Several young folks from Limekiln visited here Saturday night.

Bernice and Reed Caldwell of Chicota visited here Saturday night.

Mr. and Mrs. A. M. Page and Mrs. W. E. Buster visited at Caviness Sunday.

Mr. and Mrs. C. L. Young of Deport were here Sunday.

DEPORT

DEPORT, Sept. 24.—Mrs. J. A. Dickson, Mrs. Doc Lower and Miss Sarah Dickson of Paris spent Tuesday here.

J. D. Leafflor of Ft. Worth was here Tuesday.

The rain was light here Tuesday cotton picking was delayed Tuesday afternoon and Wednesday morning.

Mrs. R. V. Reece of Roxton is visiting in Deport.

The Women's Missionary society of the Baptist church is observing the week of prayer. Monday afternoon a program was given with 20 women present. Tuesday afternoon a program was given to nine.

HOWLAND

HOWLAND, Sept. 24.—Mr. and Mrs. Dixon Shelton and Mrs. D. B. Shelton visited Mrs. Trout in Honey Grove Sunday. Mrs. Trout has been ill two years.

A fairly good rain fell here Tuesday which will delay cotton picking a few days. It was injurious to the cotton.

Miss Maurine West is in Commerce to finish college.

Miss Norma Stokes of Klondike is visiting here.

Mr. and Mrs. John Mitchell of Coffeyville, Kan., are visiting here.

Miss Nell Newman of Mount Pleasant is visiting Miss Claire Turman.

Excuse It Please

Love letters should be written on foolscap paper.

Mrs. Reeves Funeral Held at Woodland

Special to The News

DETROIT, Sept. 24.—Funeral services for Mrs. W. A. Reeves were held at the Woodland Methodist church Tuesday afternoon, conducted by Rev. W. E. Barbere. Mrs. Reeves, who had been ill but three days, was the wife of Dr. W. A. Reeves an aged physician of the community west of Woodland where they have lived many years. Besides her husband she is survived by five daughters, Mrs. Felix Phillips and Mrs. R. G. Edwards of Woodland, Mrs. Lula Lair of Petty, Mrs. Ed Rudolph of Wellington and Mrs. G. W. Redding of Blossom, Route 3. She was a lifelong member of the Methodist church and a much loved and useful citizen of her community. Burial was at the Woodland cemetery.

Clarksville School Buildings Improved

Special to The News

CLARKSVILLE, Sept. 24.—The Clarksville school board is making extensive improvements in the school property. All outside woodwork on the high school building and the light standards on each side of the walk leading to the building have been painted. All broken or cracked glass has been replaced.

Considerable additional playground equipment has been added at both high school and grammar school to care for new courses in physical education, which are being added this year.

The football squad for the high school includes Ligon Baird, Dick Milan, Julian Strickland, Richard Thomson, Forest West W. R. Hogan, B. L. Murphy, Ross Smiley, Henry Knight, Robert Gooding Jerrold Marx, Herman McCoy, Bill Robbins, Jim Ed Rainey, Ted Bolton, Thomas Ross Hughston, Leon Ussery, Edward Jones Ed Proctor, Leroy Robison, Jack Fitzgerald, John David Gardner, Murray Aubrey, W. P. Jones, Harry Igo, Lloyd Holloway, Wendell Benningfield, R. L. Madford, Billy Sunkel.

J. W. WEST BURIED AT GOODLAND CEMETERY

Special to the News.

HUGO, Okla., Sept. 24.—Funeral services were conducted Wednesday morning for J. W. West who died at his home three miles southwest of Hugo. Burial was in the Goodland cemetery. Mr. West is survived by his daughter, Mrs. James Lowe of Choctaw county.

TWO TEXAS COUPLES MARRIED AT HUGO

Special to the News.

HUGO, Okla., Sept. 24.—Marriage licenses were issued at the Choctaw county court house Tuesday to Aaron Banks of Telephone and Hattie Gulley of Pecan Gap, Texas.

Louis Wells and Maude Edwards, both of Bogata, Texas.

Abstracts
City Loans, Title Insurance
Lamar County Abstract Company
Sperry Bros. Bldg. Phone 70

LOANS
To Buy, Build or Refinance
Term and Monthly Payments
Rees & Jones

HIGH PRESSURE PETE

'Al Ain't Gonna Get Soaked

By SWAN

ETTA KETT

Nothing Slow To Her!

By PAUL ROBINSON

Question of Senate's Right to Probe Campaign Funds Warmly Disputed But Court Never Has Decided Matter

By Charles P. Stewart.
Central Press Staff Writer.

WASHINGTON, Sept. 24.—As supposedly expert a commentator on governmental problems as ex-President Coolidge believes the U. S. supreme court has held definitely that it is none of the senate's business how the states permit candidates for seats in its chamber at the capitol to finance their primary fights.

The ex-president recognizes that "evil practices in making nominations should be prevented and punished," but adds that "that is not the function of the senate."

The question has been hotly disputed in recent years.

No one denies the senate's right to probe the election of an applicant for admission to its membership when he presents his credentials. It has been vigorously denied, however, that he is answerable for the circumstances of his nomination except to the proper authorities of his own home state.

It is on this ground that the "Nye senatorial slush fund committee" has been so much criticized, just as a similar committee under the then Senator James A. Reed's chairmanship was criticized in the 1920's.

Both committees were named to dig into senate candidates' nomination expenses. The candidates have had to submit, being certain that otherwise a majority of senators would vote against seating them even though they might be elected—and there is no way under heaven of compelling the senate to seat anyone whom a majority of its members vote not to seat.

Nevertheless, many folk have declared that the committees' proceedings are outrageous, unconstitutional and in complete disregard of the individual states' inalienable prerogative to run their respective primaries to suit themselves.

To be sure, the committees' defenders point out that there will have to be laws limiting primary expenditures, considering the vast amounts which some senate aspirants have been spending of late, but ex-President Coolidge poohpoohs this suggestion, saying:

"After the supreme court decision that jurisdiction over nominations rests with the states, an investigation of them under the fiction that it is for the purpose of future legislation is a questionable use of authority."

The only flaw in the ex-president's reasoning is that there has been no such supreme court decision.

Mr. Coolidge evidently has in mind the Truman H. Newberry case. That must be the one, for it is the only case in which the supreme court has touched on the senatorial primary issue. It is true enough that it was almost the kind of decision the Northamptonian thinks it was—but not quite.

What the supreme court did do was to set aside a verdict against Senator Newberry under the corrupt practices act of 1910, on the ground that the act obviously was not meant to apply to senate primaries, for there were no senate primaries at the time the act was passed.

Senate primaries began with the seventeenth amendment's adoption. Previously senators were chosen by their respective state legislatures, with no popular nominations whatever.

And the seventeenth amendment had not been adopted in 1910.

The decision was rendered by a divided court—five to four.

Of the five justices who held in Senator Newberry's favor, four went even farther than to find for the senator; they stated that the seventeenth amendment itself failed to give the senate jurisdiction over primaries.

Evidently it was thus that ex-President Coolidge fell into the error of assuming that, according to the supreme court, "jurisdiction over nominations rests with the states."

Four justices did, indeed, so hold—but not the five needed to make a majority.

Justice McKenna (now dead), the fifth of the pro-Newberry five, handed down a separate opinion, indorsing the setting aside of the verdict against the senator, but explaining that, as to the question of the senate's "jurisdiction over nominations" under the seventeenth amendment, he maintained an open mind—the Newberry case did not call for a decision on that point; hence, until required to decide, he was not doing so.

Accordingly, upon the issue of the seventeenth amendment's extension of the senate's authority over primaries, the supreme bench tied, four to four, with Justice McKenna not voting.

The controversy never has been settled.

There simply is no federal law regulating primary expenditures and practices.

The senate is, in fact, working toward one now; just as the "slush fund committee" defenders argue. Several bills are pending, with an offering by Senator Cutting of New Mexico, perhaps the best known.

In any event, law or no law, when the senate refuses to accept a new member, its refusal is final.

If it chooses, it can bar a senator-elect whose mere looks it dislikes.

He may be perfectly satisfactory to his own state, which is all right as far as it goes—but, after all, he has a voice in making laws for 47 other states.

MARKETS

Paris Cotton and Seed

Cotton receipts in Paris Wednesday, place one 167 bales; place two, 528 bales. Prices 10 to 10.75 cents. Total receipts for season, 10,884 bales.

Paris branch office, Texas Cotton Cooperative association received 266 bales Wednesday, total for season 4,645 bales.

Cotton seed, $26 per ton f. o. b. in car load lots; $23 per ton in less than car load lots.

Local Produce Market
Wenesday, September 24

Colored hens, 4 lbs. and over 15c
Leghorn, and light hens 12c
Broilers, col. under 2 1-4 lbs. .18c
Broilers, Leghorns and black .16c
Fryers, over 2 1-4 lbs. 16c
Roosters, 5 lbs. and over 8c
Roosters, under 5 lbs. 6c
Buterfat, 36c.

New Orleans Cotton

NEW ORLEANS, Sept. 24. (AP)—Cotton was active Wednesday although prices fluctuated frequently the changes were comparatively narrow, the opening was steady in sympathy with slightly better cables and later advanced 13 points on a moderately bullish construction of the weekly weather crop summary.

Near mid-session the market turned easier on hedge selling, some further October liquidation and owing to sympathetic selling due to weakness in stocks and grain. Trading became very active during the afternoon and prices fluctuated within the previous range but near the lows. October owing to the impending notices, was weak. The close was steady and a little above the lows showing net declines for the day of 1 to 5 points.

Liverpool came in 1 point worse to 1 better than due and first trades here showed 1 point down to 1 point up. After fluctuating narrowly during the first hour the market rallied on the weather report and October traded up to 10.68 and December to 10.88, or 8 to 10 points above the previous close.

New York Cotton

NEW YORK, Sept. 24. (AP)—Cotton prices moved in a rather feverish and irregular manner over a comparatively narrow range Wednesday largely as a result of October liquidation for over the first notice day Thursday. A good part of the day's business was in the form of exchanging of interests from October to the later position with leading spot houses on the buying side of October at widening discounts as the day progressed.

The South sold less vigorously during the day and at one time the market displayed considerable stability, the new December position advancing to 10.87 a gain of 10 points from the previous close but later this advance was lost. December closing at 10.77 a decline of 2 points while the general market closed steady 8 points lower to 3 points net higher.

The opening was steady at a decline of 2 points to an advance of 2 points and after a slight hesitation advanced on a continuation of the recent buying movement by the trade which was said to include the placing of contracts ahead by some spinners in some cases as much as one to two years probably attracted by prevailing price levels.

Chicago Grain

CHICAGO, Sept. 24. (AP)—Grain prices rebounded excitedly in last minute of trading Wednesday after having smashed low price records because of wild selling to stop losses of holders. The sudden final upward jerk of the wheat market was due to a buying stampede which accompanied reports that Russia had been repurchasing millions of bushels of wheat future deliveries that she recently sold here. There were also late reports current that United States government sponsored agencies were buying December delivery of wheat at Minneapolis.

Wheat closed stormy and irregular, ranging from 1-4c lower than Tuesday's finish to 1-2c net advance. Corn closed 1-8 to 5-8c up, oats 1-4c off to 1-8c gain.

Closing indemnities: Wheat December 81 3-8 to 1-2, 85 3-4 to 7-8; March 84 1-8, 88 3-4; May 87 3-8, 91 5-8 to 3/4.

Corn: September (offers) 88 1-2; December 81 1-8 to 1-4, 84 1-8 to 1-4; March 82, 85 1-2; May 83 7-8 86 7-8 to 87.

Fort Worth Live Stock

FORT WORTH, Sept. 24. (AP)—A light offering of steers sold steady to 25c higher here Wednesday. Cows were slow and drawing bids 15 to 25c lower, yearlings steady with very few bulls offered.

Hogs were mostly 15c lower. In the sheep division values on fat wethers were 15 to 25c lower. Steers sold at 7.40, 7.75 and 8.00.

Slaughter yearlings sold from 8.00 to 8.75. Common packages sold from 4.50 to 5.50.

Canner cows were receiving bids down to 2.00. Fat cows were reported up to 4.50. Good white face yearlings weighing 613 pounds sold at 7.25. Steer calves sold at 7.00 and 7.25. Cows around 3.00.

Stocker calves were steady some Brahmas sold at 6.00. Culls continued to sell around 3.25.

Hogs mostly 15c lower with a rail top of 9.70 and a truck top of 9.65. Packing sows 7.50 to 7.75. Fat wethers 15 to 25c lower with two year olds at 4.25 and aged wethers at 3.50. Stocker lambs 3.25 and goats 1.50.

Stock Market

NEW YORK, Sept. 24. (AP)—The stock market barely had time to draw its breath Wednesday after Tuesday's technical recovery when it plunged into a fresh and pronounced decline. Although short covering came to the rescue in the late trading, eating substantially into the extreme losses of 3 to 10 points, the close was generally 1 to 6 points net lower.

So heavy was the selling during the afternoon that the turnover was pushed to 3,442,000 shares, the largest volume since June 23, when it aggregated 3,836,000 shares. Rallies were feeble only the final spurt was able to accomplish much.

The break appeared suddenly around noon after the market had been making some headway with the aid of better reports from the steel industry, whose operating rate was said to have increased 3 per cent during the past week. A collapse in wheat, which had been going along rather steadily in the morning, and an announcement that an extra or increased dividend by American Can need not be expected, plunged speculative sentiment into a fit of bearishness and brought out vigorous selling throughout the list.

Stock Averages
(Copyright, 1930, Standard Statistics Co.)

	50 Ind	20 RR	20 Ut
Wednesday	155.5	117.8	212.7
Prev. day	158.3	118.5	216.2
Week ago	165.7	120.8	225.2
Month ago	164.0	117.6	217.1
Year ago	239.5	157.2	347.7
High 1930	202.4	141.6	281.3
Lw 1930	149.6	115.4	204.7
High 1929	252.8	167.8	353.1
Lw 1929	141.3	117.7	156.6

In the Courts

6th District Court
George Blackburn, Judge

New Cases Filed

Annie Bell Sears vs Alvin Sears, divorce.

Agness Lackie vs T. H. Lackie, divorce.

Disposition of Cases

Leo Patton, charged with burglary, two years.

Curtis Smith, charged with burglary, two years.

Talman Radford, charged with driving an automobile while intoxicated, $25 fine.

Edward Baldwin, charged with forgery in two cases, given two years in each case.

H. M. Wilson, charged dith driving an automobile while intoxicated, two years suspended sentence.

Babe Bangs, charged with driving an automobile while intoxicated, fine of $25.

Fred Stanley, charged with theft, two years.

CLARKSVILLE COURTS
Probate
Judge M. L. Wren

Inventory appraisement, bond and oath approved in estate of Mrs. Zona Hurt, deceased, First National bank of Clarksville, executor.

District Court
Judge R. J. Williams
Cases Filed

Lodwick Lumber company vs. Thomas P. Camp et al, John Monkhouse et al, Uriah Sanders et al, George W. Sawyer et al, William Slingland et al, John M. Brigance et al, Rebecca Reed et al, Mathias Mowery et al, Redman Brigance et al, George F. Lawton et al, E. H. Tarrant et al, Jackson Tuggle et al, to remove cloud from title.

Hazel Tutt vs K C. Tutt, divorce.

Bruce Medford vs R. E. Collvins et al, note and foreclosure.

Black Bros. Co. vs W. C. Hudson et al, note and foreclosure.

Pearl Perkins et al vs C. B. Doss et al, damage.

Effie Wilson vs Schuyler Wilson, divorce.

State of Texas vs W. M. Ritter et. al, Horace Smith et al, Mrs. M. J. Tucker et al, Vinie Smith, Esther Chambers Mrs. M. T. Pirtle, Sie McCarty et al, Mrs. Clara C. Robinson et al, M. A. Boulware et al, W. T. Mauldin et al, W. E. Roberts, W. H. Jackson et al, Tom H. Hightower, Mack Rice, Albert Wooley et al, F. A. Antone et al, tax suits.

BRITISH SPEED KING AND FIANCEE

The engagement of Miss Florence Hoban, prominent Montclair, N. J., society girl, and Kaye Don, famous British auto racer, both shown above, has been announced in London. Miss Hoban is the youngest daughter of J. W. Hoban, New York financier.

Lewis Dickson, a Lamar county teacher and a Deport boy, left for Austin Monday to attend the University of Texas. He will work in the state comptroller's office part time. Mr. Dickson is a former student of Trinity University and of the Paris Junior College. He was an honor student at both of these places ad has taught three schools in Lamar county; two at Adams and one at Faught.

Humphries Buys Lot on Bonham

Pete Humphries has purchased from the Publix Theatres corporation the vacant property located between his grocery and feed store and the building formerly occupied by the Grady Crawford grocery, on Bonham street.

The lot was purchased some years ago by C. J. Musselman, with the intention of building a picture show house there, and through his association with the Dent theatres, it became the property of the Publix corporation when that organization acquired the Dent holdings.

Mr. Humphries has made no announcement as to any comtemplated improvement of the property.

Kidney Acids Break Sleep

If Getting Up Nights, Backache, frequent day calls, Leg Pains, Nervousness, or Burning, due to functional Bladder Irritation, in acid conditions, makes you feel tired, depressed and discouraged, try the Cystex Test. Works fast, starts circulating thru the system in 15 minutes. Praised by thousands for rapid and positive action. Don't give up. Try Cystex (pronounced Siss-tex) today, under the Iron-Clad Guarantee. Must quickly allay these conditions, improve restful sleep and energy, or money back. Only 60c at

Palace Drug Store.

Bud Ballard of Biardstown Dies

Bud Ballard, 72 years old, died Sunday night at the county farm, as the result of a stroke of apoplexy, and was buried Monday at Prairie Ridge cemetery.

He formrely lived in the Biardstown community, but had been at the county farm the past year.

YOU SAVE IN BUYING KC BAKING POWDER

25 ounces for 25¢. You save in using KC. Use LESS than of high priced brands.

SAME PRICE FOR OVER 40 YEARS

IT'S DOUBLE ACTING

MILLIONS OF POUNDS USED BY OUR GOVERNMENT

SADDLER SAYS HE GOT BETTER

Confining Work Didn't Agree With Him.—Black-Draught Brought Relief.

Somerset, Ky.—"I have used Thedford's Black-Draught for twenty-five or thirty years," says Mr. W. S. Conant, of this city.

"I have often been costive. I am a saddler and harness-maker, and am very closely confined. I found that I had to take something for costiveness, as I would get so tired, or have a dull feeling.

"After I heard of Black-Draught, and began taking it, I avoided this trouble, and am now in good condition.

"I take Black-Draught in small doses, and it is most satisfactory. I feel better after using it. I have recommended it to my friends."

Thedford's Black-Draught is prepared from medicinal herbs and roots, of highest quality, finely powdered, carefully combined and packaged by automatic machinery.

This well-known medicine has been in use nearly 100 years, and its popularity is constantly increasing, as growing sales clearly prove.

Get the genuine—see that the yellow package bears the name "Thedford's." Price 25¢. BA-478

Thedford's BLACK-DRAUGHT for Constipation, Indigestion, Biliousness

Moved Two Doors South

Now Operating Independently

The Art Beauty Shop
Frederic Vita-Tonic Waves
$3.50
September Specials
Marcell 25c
Finger Wave 25c
87 South 18th St., Phone 951

Miss Grace Hepler, a special Gossard representative, will be with us again today, to advise with you regarding the Gossard garment that will make you appear at your best. She will fit you personally if you like.

GOSSARD

By Their Corsets Ye Shall Know Them

Whether you are glamorously smart or hopelessly demode depends upon your foundation garment. Only a model that curves-in at the waist can assure a fashionable appearance. Sketched here is a Gossard step-in of attractive brocade with elastic sections that extends above the waist-line. Light boning flattens the diaphragm and back.

Model 5027 ..... $4.95

Perkins Bro's COMPANY

Phone 2424—The Department Store of Paris, Texas

CAREERS FOR YOUR CHILDREN

PROPER LIGHT for your children

EVERY CHILD has in it the elements of greatness. Its development, its preparation for a career is a responsibility which rests squarely upon you. It is a responsibility which you, as a parent, accept with pride and delight.

Electricity can be of real help to you in discharging your responsibility to your children. Dependable electric service in your home at a rate which makes it possible for you to use it freely at very low cost, makes it possible for you to surround your children with many advantages.

For instance, you can provide them with the best of lighting arrangements for both study and play. Light is very important to a growing child. Their eyesight may be permanently impaired by poor lights for study. Improper light even for play can be of serious damage to a child's eyes. *Proper lighting today costs you only a few cents per month more than poor lighting.* And when you consider the effect which good eyes has on the future of your children, the few cents additional for proper lighting is a splendid investment.

Then you can give your children the world's finest music over the radio. Music is one of the greatest sources of fine inspiration. The cost of this music will only be one-half of a cent per hour.

Electric appliances will save time and strength which you need for companionship with your children

Let electricity help you form the careers of your children.

"Texans! Let's Talk Texas" Radio Hour over WFAA Dallas 800 Kilocycles Each Sunday Night (new time beginning Sept. 28th) 7:15 to 8:15 Listen in on this entertaining and instructive program

Texas Power & Light Company

Providing for the Texas of Today---
Planning for the Texas of Tomorrow